Latipac

1 9 4 0

Gc
975.602
R138L
1940

Dot Williams
Martha Tyre
Mary E. Tucker
Mary Sue Donville
W. T. Thomas Jr.
Laura Helen Paschal
Lucye L. Hazlewood
Ellen P. Glenn
Dot Dufey
Busie Marie Russell
Rebecca Berry
Buck Wilson
David L. Cozart, Jr.
James Robert Riggs
Grace Forster
Helen Runnion
Melissa A. Strother
Martha Lynch
Violette Leveridge
Laura Ayers
Celeste
Penny
Susan Sunett
Betty Jo Newsom
Paul A. Reid
Yoke Hunt
Bliss Lewis
Oma
Jack Bryant
Ann Hodges
Frances Poole
Cyrus King
Leroy H. Puckett
N. H. Hodges, Jr.
John Perry
Mamie Lee Williamson
Dorothy Phillips
Ann. McCabe, Jr. E. Sinclair
Mrs B B Bray Jr.
Willey
Virginia Clemens
Billy Siddell
Ben Lhift
Johnny Brattin
Ann Smith
Williams
Virginia Melvin
"High Pocket"
Carl
Norton
Elizabeth Patrick
Grace
John A House
Virginia Pou
Margaret B. Ponder
D. R. Ponton
Ella B. McDaniel
Carl Sapp
Mary B. Cam
Frances Shumake
Mary Lou Stephenson
W. M. Payne
Betsy Anne Henderson
Ruth B. Hall
Emil Hilker
McLean
Knott
Oliver
Harris
Burdette
Garrison
Harris
Andrews
Smith
Forster
Riggs
Runnion
Strother
Lynch
Leveridge
Ayers
Joyner
Gregson
Newsom
Hunt
Lewis
Bryant
Williamson
Phillips
Siddell
Clemens
Smith
Melvin
Patrick
Pou
Ponder
Ponton
McDaniel
Sapp

Gc 975.602 R138L, 1940
Latipac
ALLEN COUNTY PUBLIC LIBRARY
3 1833 02970 2393

Mary Jordan
Joe Bostick
Jimmy Bailey
Bill Beckwith
Mrs. Mabel
Robert Reynolds
Mrs. Hicks
Laura Powers
Mary Bell Thompson
Helen Boblitt
E. C. Stardy Smith
Dick Gallimore
James Edwards
Buddy Murray
Walt Lewis
Dykes Dawd Willis
Earl McCrary
Ben Leonard
Bruce Comer
Flora Goetze
William Watson
Mae Wedding
Mary Ellen Senter
Dorothy
Alma Lou Dastie
Margaret Hairston
Betty Rumbaugh
Jack Alford
Charles Kuhn
Cliff Moore
Harvey Hurnart
Jonny Norman
Lucy H. Storner
Lorraine Wilson
Elsie Mae Dupree
Dot Shannonhouse
Mary Oliver Ellington
Elizabeth Blakely
Mary Ellen Senter
Bobbie Newcombe
Bill Fletcher
Bill Collie
Ben Lawrence Jr
Ducky Duster
Edna Earl May
Mary Nelson
Hugh Moore
Rayhill
Rodney Anne Eatman
Norma Ross
Calla Goodwin
Leo Williams
Bos Beckwith
Bailey Williamson
Sarah Borden
Billy Ruffin

Digitized by the Internet Archive
in 2011 with funding from
E-Yearbook.com

http://www.archive.org/details/latipac1940rale

The Latipac

Ben Lawrence, Jr., *Editor*

Bobbie Newcomb, *Business Manager*

H. K. Witherspoon, Jr., *Staff Photographer*

Laura Helen Paschal, *Adviser*

Ruth Burdette, *Business Adviser*

The 1940 Latipac

Published by

THE SENIOR CLASS

of NEEDHAM B. BROUGHTON
HIGH SCHOOL

RALEIGH, N. C.

Allen County Public Library
900 Webster Street
PO Box 2270
Fort Wayne, IN 46801-2270

Allen County Public Library
900 Webster Street
PO Box 2270
Fort Wayne, IN 46801-2270

1930 — Broughton High School is ten years old — 1940

Here, Bobby Broughton, Juanita Anderson and Jim Oliver stopped in the hall to look at the portrait of Mr. Needham B. Broughton, for whom the school was named.

CONT

Through the Year at

ENTS

Memories of 1940—a cross section of our school life arranged in chronological sequence is the aim of this book. Each activity or organization has been placed in the part corresponding to the period in which it was most important. It is the desire of the staff that as a student turns the pages he may again live the year 1940.

CONTENTS:

FALL—Administration, Faculty, Eighth Grade, Ninth Grade, Football.

WINTER—Christmas, Student Council, Publications, Tenth Grade, Debates, Basketball, Language Clubs, Literary Societies.

SPRING—Juniors, Clubs, Hi-Y, Girl Reserves, Swimming and Tennis Teams, Girls' Athletic Association, Glee Club.

SENIORS—Officers, Scenes, Class, Baseball, Superlatives, Ads.

Broughton High School

In Memoriam

Mrs. William Norwood Hicks

To all the students, Mrs. Hicks was a friend to whom they might go for sympathetic counsel. Her deep understanding of human nature and her wise advice made her a friend we could intrust with our personal problems. We found her sincere interest, infinite patience, and noble character an inspiration to all who knew her.

To us, she was, "A perfect woman, nobly planned,
To warn, to comfort, and command;
And yet a spirit still, and bright
With something of angelic light."

DEDICATION

RAYMOND THOMAS GREGSON

We, the Senior Class of 1940, respectfully dedicate THE LATIPAC *to Raymond Thomas Gregson, coach of football, friend to students, and teacher of history.*

Coach Gregson has served the Raleigh High Schools for eight years, producing many outstanding teams. During this time he has won the admiration and respect of all the students and friends of the school.

FALL

Needham B. Broughton High School

School Begins

September 8, 1939 marked the beginning of our school year. At this time 289 Eighth Grade students were enrolled in our school. Immediately these students set out to become acquainted with this, our school.

Orientation

David Willis, President of the Student Body, had a part in helping the new students become a part of school life. Here, in the picture, we see him with an Eighth Grader, Betty Terry, on the steps of Broughton High School. They went in and met the officers of the administration and the faculty, visited the classrooms, and became acquainted with the students.

David Willis and Betty Terry

ADMINIS

Mr. Gaddy

Mr. Claude F. Gaddy
B.A., Wake Forest College
M.A., University of North Carolina

Superintendent
Raleigh City Schools

The first citizen of our school is Mr. Gaddy, who has been superintendent of the Raleigh City Schools for four years. In this short time, however, he has become the friend and supporter of every Broughton student.

Mr. Paul A. Reid
B.A., M.A., University of North Carolina

Here, Helen meets Mr. Reid in his office. This is Mr. Reid's second year as principal of our school. His earnest effort to help the boys and girls has gained for him a place of respect among the students.

Mr. Reid and Helen Jordan

TRATION

Mrs. Hicks and Ben Rhett

Miss Sinclair and Mary Cornick

Mrs. Hicks has been Director of Guidance in our school for several years. In addition to her regular work in the classroom as a teacher of Social Science, she has helped us with our schedule, checked our credits, and given us helpful advice in our school problems.

Here, Mrs. Hicks and Ben Rhett are pictured in friendly conference in her office.

Miss Sinclair, the school secretary, has many responsibilities in her work with students, teachers and parents. She is private secretary to the principal, handles all school correspondence, keeps the records of attendance and in numerous ways serves every member of our school. In the picture she is giving Mary Cornick, a Junior, an announcement to post on the bulletin board.

Mr. J. F. Bryant

School Board

Pictured above are the members of our school board. They are at the head of our school system. Seated are Mrs. C. F. McCrary, Mayor G. H. Andrews, Mrs. W. B. Aycock; standing are Mr. Claude F. Gaddy, Mr. Leroy Martin, Dr. V. M. Hicks, Mr. A. K. Pearce, and Dr. A. C. Campbell.

Mr. J. F. Bryant was the Business Manager of our school. He handled the order for books, instructional supplies, school equipment and had charge of the upkeep of all the school buildings and grounds in the city.

Faculty

Miss Jane Beatty, B.S., M.A.	*English*
Mrs. B. B. Bray, B.S., M. A.	*Health, Physical Education*
Miss Ruth Burdette, B.A.	*Commercial Work*
Miss Mary Cannon, A.B., M.A.	*Mathematics*
Mr. David L. Cozart, Jr., B.A.	*General Science, World History*
Mrs. Mabel Kenyon Davis, B.Music	*Music*
Miss Mary Oliver Ellington, B.S.	*Biology*
Mrs. J. E. Fletcher, B.A.	*Eighth Grade*
Mrs. N. G. Fonville, B.A.	*Social Science*
Mr. T. W. Freeman, B.A., B.M.E.	*Mechanical Arts*
Mrs. Ellen R. Glenn, B.A.	*English*
Mr. R. T. Gregson, B.S.	*Social Science, Head Coach Football*
Mrs. A. C. Hall, B.A.	*German, French*
Miss Lucye Hazelwood, B.A., M.A.	*Mathematics*
Mrs. W. N. Hicks, B.A., M.A.	*Director of Guidance, Social Science*
Mr. John House, B.A.	*Mathematics, Social Science, English*
Mrs. O. K. Joyner, B.A.	*English, Dramatics*
Miss Oma Bliss Lewis, B.A.	*Mathematics*
Miss Ella McDearman, B.A., M.A.	*Chemistry-Physics*
Miss Mary McLean, A.B.	*Eighth Grade, Home Economics*
Miss Mary Nelson, B.S.	*Typewriting, Shorthand*
Miss Laura Helen Paschal, B.A., M.A.	*English*
Mr. W. M. Payne, B.S.	*Shop, Eighth Grade*
Miss Celeste Penny, A.B., A.M.	*English*
Miss Dorothy Phillips, B.A.	*Home Economics*
Mr. Leroy Pickett, A.B.	*Physical Education*
Mrs. Graham Ponder, B.A.	*English*
Mrs. J. C. Root, B.A.	*General Science, Biology*
Miss Helen Runnion, B.A., M.A.	*Social Science, Debate Coach*
Miss Annie Smaw, B.S.	*Mathematics*
Mr. Frederick Stanley Smith, A.A.G.O.,	*Director Music, Raleigh Schools*
Mr. Dewey E. Starnes, B.A.	*French, Spanish, Manager Athletics*
Mrs. Dewey E. Starnes, B.A.	*English and History*
Miss Melissa Strother, B.A.	*Latin*
Miss Susan Swett, B.S.	*Manager Cafeteria*
Miss Mary E. Tucker, B.A., B.A.L.S.	*Librarian*
Mr. Millard T. Burt, B.A.	*Band Director*

Martin, Bobbitt, Ashby, Buchanan, Fonville, Cooper

Class Officers

The Eighth Grade soon became one of the most active classes in our school. They selected the following officers: Dan Martin, *President;* Phyllis Cooper, *Vice President;* Betsy Buchanan, *Secretary;* Betty Bobbitt, *Treasurer;* Jack Ashby, *Sergeant-at-arms;* and Mrs. Fonville, *Adviser.*

GRADE

Teachers

There were eight home room groups in the Eighth Grade. The teachers who helped lead these home room groups had their pictures taken as they were found at their work in the classroom.

Here, from left to right, Mrs. Fonville was giving individual help to Susanne Park in a civics class. Mrs. Starnes was explaining English to Josephine King. Mrs. Bray was helping Jeannette Simpson with some work in her health class while Mr. Payne was going over the announcements of the morning with George Harrell.

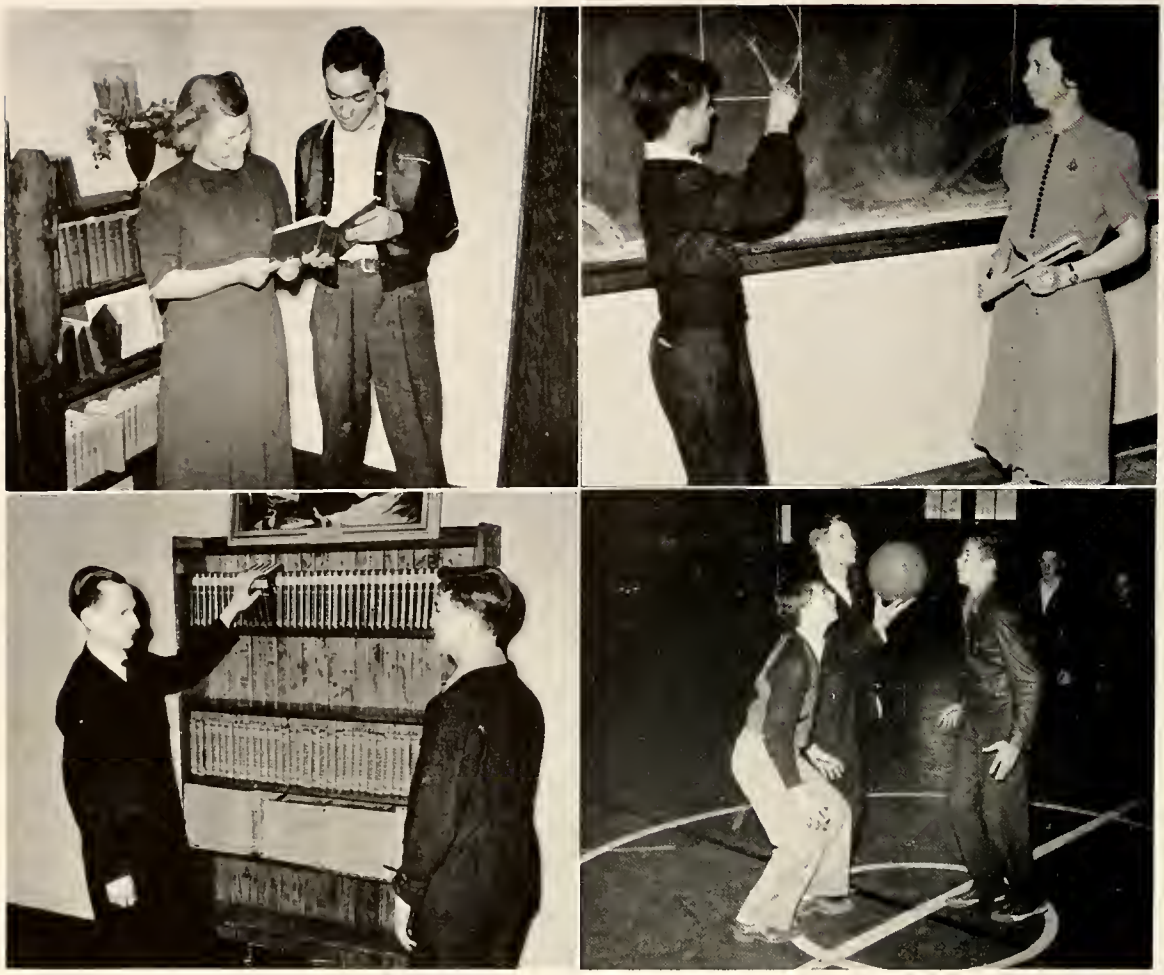

Teachers

From left to right: Thomas Alexander was consulting Mrs. Fletcher in her history class. Miss Cannon was assisting George Adams with his geometric figures. J. C. Holland received aid from Mr. House in locating some material in literature. Mr. Pickett was starting the game with a toss-up at lunch period.

GRADE

Arthur Aronson
Jack Ashby
Elizabeth Bell
Gladys Ray Bishop

Jack Bland
Warren Blanks
Betty Bobbitt
Banks Bowles

Millie Lou Bowden
Barbara Brockwell
Betty Brown
Betty Bryant

Betsy Buchanan
Bobby Bynum
Virginia Campbell
Lloyd Canady

Nancy Carlton
Louise Carter
Otis Chappell
Martha Bryant Clark

Phyllis Cooper
John Crabtree
Bobby Crocker
Lizette Crocker

Betty Jean Culbreth
Peggy Davis
Sue Bryant Hite

EIGHTH

Floyd Drew
James Doster
Gilmore Enloe
Curtis Fitzgerald

Roy Fuller
Bobby Geile
Martha Ann Goodman
Frank Goodwin

Lee Overman Gregory
Doris Grinnells
Robert Groseclose
A. C. Hall

George Harrell
Betty Harris
Frances Helms
Jack Henderson

Betty Jane Hicks
Jean Hodgens
James Holt
Lillian Holt

Frank Hoff
Jimmy Howard
Raymond Ivey
Spencer Jarnigan

Jane Jeter
Betty Johnson

GRADE

Rebecca Johnson
Joyce Jones
Mary Elizabeth Jones
Bobby Joyner

Theodore Kellogg
Ruth Kutschinski
Henry Lineberger
Armistead Love

Jimmy Marshburn
Sherlyn Marshburn
Dan Martin
Leroy Martin

Ben Matthews
Joy Matthews
Sue McAfee
Sammy Meares

David Mooneyham
Geraldine Morris
Frances Mowery
Jo Ann Nance

Joe Norwood
Josephine Norwood
Jack Poole
Miriam Powell

Lucy Richardson
Newton Robison

EIGHTH

Dorothy Ruffin
Baxter Sapp
Peggy Sapp
Jenette Simpson

Esther Stahacos
Buck Taylor
Floy Smith
Lee Smith

Betty Terry
Eloise Thomas
Louise Vann
Donald Wade

Jessce Wedding
Mary Ellen Wellons
Billy White
Jean White

Dorothy Gay White
Martha White
Barbara Wienges
Charlie Wilfong

Bill Williams
Betty Wilson
Bobby Wooten
Candice Lee Wyatt

Carson Yates
Norman Youngstead

GRADE

EIGHTH GRADE ART

Betty Lou Beckwith
Jane Jeter
Fred Lloyd
Rosemarie Lee
E. L. Massey
Jane Morris
Mary Sue Middleton
Lois Mitchell
Gerrie Moore
Jim Marshburn
David Mooneyham
Betty Sue Pegram
James Riddle
Robert Smith
Peggy Sapp
Kenneth Williams
Richy Johnson
Tommy Moore
Will Roach

EIGHTH GRADE BAND MEMBERS

Otis Chapple
Roy Chipley
George Cherry
Jesse Wedding
Jimmy Wood
Will Ward
John Walton
Bill Williams
Jack Vereen
Carson Yates
Ben Matthews
Jack Lowder
Robert Cornick
Lamar Roberts
Baxter Sapp
Newton Robison

EIGHTH GRADE MEMBERS NOT BELONGING TO A CLUB

Jack Ashby
Raymond Craig
Florine Thorn
Edith Watkins
Harold Sauls
John Sykes

EIGHTH GRA

Broughton High School has twelve grades, but it is not divided into a junior-senior high school. For that reason the Eighth Grade is a class unto itself. It has had its own clubs, and conducted many of its activities independently of the rest of the school. Nearly every student is in the chorus or band. The rolls of the clubs are given in the order of the picture's appearance on this and the following page.

DRAMATIC CLUB

Fay Smith, Leah Moore, Susanne Park, John Crabtree, *President;* Miriam Powell, Lucie Richardson, Jimmy Howell, Robert Jones, James Leveridge, Bennie Collier, Carolyn Hudson, Eugene Williams, Loradean Joyner, Anne Cothrane, Ruth Kutschinski, Jean Burns, Jean Hodgens, Lillian Holt, Iris Jones, Evelyn Renn, Corallie Thomas, Peggy Smith, Ramon Ivey, Dan Martin, Richard Smith, Katherine Coley, Betty Canady, Martha Bryant Clark, Doris Harris, Margaret Morley, Lee Smith, Ernest Holloway, Richard Wiggins, William Parker, LeRoy Martin, Jr., Robert Stradley, Willoughby Newton, Marie Stricklen, Joyce Jones, Rebecca Johnson, Josephine King, Mary Willis Bain, Frances Helms, Betty Harris, June Hilton, Doris Proctor.

EIGHTH GRADE CAMERA CLUB

Warren Blanks, *Secretary;* George Adams, Armstead Love, Ira Schaub, Eugene Smith, Jack Poole, Charles Pearce, Joe Norwood, Sammy Meares, *President;* Richard May, Robert Groseclose, Lee Gargis, Dwight Green, Jack Henderson, *Treasurer;* Curtis Fitzgerald, Charles Moore, Spencer Jarnigan, William Hales, Theodore Kellogg, Baxter Sapp.

HOBBY CLUB

Banks Bowles, Douglas Gill, Mitchell Godwin, Andrew Goodwin, Gilmore Enloe, Frank Hoff, Joseph Collins, Ray Hodge, Robert Nance, R. E. Raines, Jimmy Ramsey, Leslie Stoudenmire, Robert

DE CLUBS

Truelove, Joseph Holt, Buck Taylor, Wayne Thompson, Frank Davis.

JUNIOR GIRLS' ATHLETIC ASSOCIATION

Ellen Hornbuckle, Doris Howell, France Jones, Josephine Lloyd, Nancy Lowder, Alyce Lyles, Joey Mathews, Lois Rowe, Dorothy Singleton, Isabel Rowland, Alice Smith, Jean Weddington, Mary Ellen Wellons, Martha White, Florence Whitfield, Virginia Louise Whittington, Dorothy Wade, Gene Wilkins, Anna Jo Morgan, Sue Bryant Hike, Ruby Almond, Lucille Atkinson, Margaret Allen, Gladys Ray Bishop, Helen Bland, Elizabeth Bell, Barbara Brockwell, Betsy Buchanon, Anne Brown, Betty Brown, Betty Bryant, Louise Carter, Virginia Campbell, Marjorie Caveness, Gladys Chambers, Peggy Clements, Laura Cole, Betsy Emory, Doris Grinnells, Martha Ann Goodman, Dorothy Harris, Ella Hutchins, Martha Bryant Clark.

SCIENCE CLUB

Henry Lineberger, Robert Kuettner, George Bason, George Harrell, Paul Ellington, Jack Crabtree, John Dickens, Floyd Drew, Charles Wilfong, Billy Weathers, Clyde Bryant, Bobby Geile, John Davis, Andrew Walker, Bobby Wooten, Arthur Aronson, Bobby Crocker, Lloyd Canady, Bobby Bynum, John Holding, Alex Veazey, Billie Smith, Fred Newcomer, Lee Gregory, George Adams, Hubert Cross, Charlie Bugg, Wallace Pearson, Jack Bland.

CHORAL SPEAKING GROUP

Nell Hunter, Betty Jane Hicks, Sherlyn Marshburn, Milly Lou Bowden, Mary E. Jones, Betty Johnson, Sue McAfee, Betty Wilson, Clellie Ann Wiggs, Dorothy Ruffin, Betty Bobbitt, Peggy Davis, Mary Ellen Underwood, Emma Gupton, Phyllis Cooper, Barbara Wienges, Dorothy Gay White, Ann Fishburne, Betty Jean Culbreth, Lizzette Crocker, Ann Copley, Elizabeth Taylor, Eloise Thomas, Marjorie Spain, Ruby Thomas, Mary Rose Sudderth, Martha Mangum, Candase Lee Wyatt, Jean White, Anne Swart, Esther Stathacos, Betty Terry, Jo Ann Nance, Florence Stoudenmire, Jeannette Davis, Elizabeth Daniels, Josephine Norwood, Lynn Riddle, Geraldine Morris, Louise Vann, Jeannette Simpson, Mary Ann McLeod, Kay Pleasants, Delores Watkins, Peggy Trotter, Edith Deaton.

Broughton, Alexander, Smaw, Joslin, Gray

Class Officers

The Ninth Grade elected the following officers: *President*, John Alexander; *Vice President*, Bobby Broughton; *Treasurer*, Hinsdale Joslin; *Secretary*, Ruth Gray; *Adviser*, Miss Annie Smaw.

They sponsored a party on Saint Patrick's day and elected Saint Pat and Princess Pat. Many ninth graders took part in extra-curricular activities.

GRADE

Teachers

The six ninth-grade home room teachers are pictured in their classrooms. From left to right: Miss Smaw helped Alan Newcomb with problem in algebra; Mrs. Root explained a circulatory-system drawing to Mitzie Covington during a biology class; Miss Strother watched Hugh Wilson put a Latin sentence on the board; Jean Kiger asked Miss Beaty to read a poem to the class.

NINTH

Joe Harris was showing Miss McLean a page in his notebook during home room period at the beginning of the day.

Mr. Cozart called Tommy Briggs to his desk to give him some information for a report in Science.

Four of the choir boys, from left to right, Ralph Park, Frank Anderson, Calvin Mitchener and Jackie Hawkins, took part in a program given for the student body.

GRADE

Frances Abbott
John Alexander
Closson Allen
Jill Allen

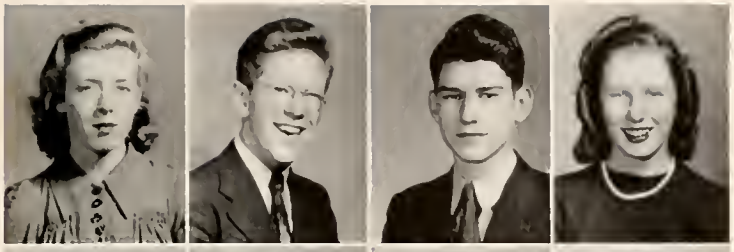

Rufus Allen
Frank Anderson
Juanita Anderson
Marie Andrews

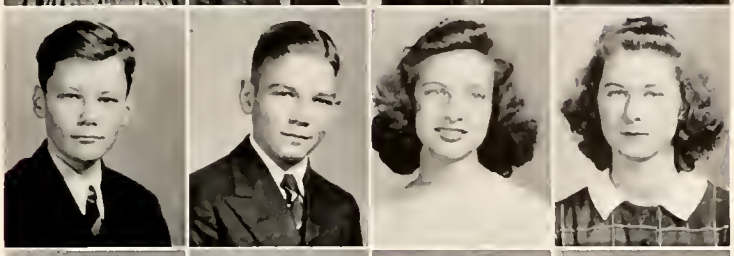

John Armstrong
Martha Brown Askew
Betsy Atkins
Gloria Vann Batchelor

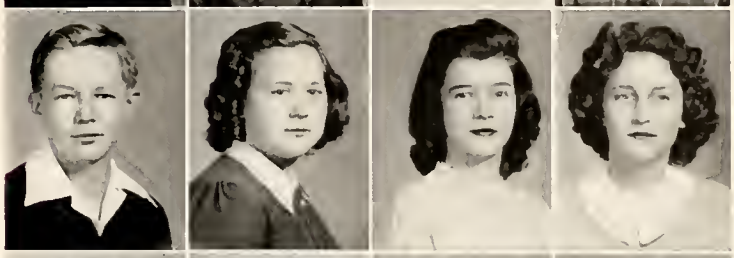

Wilmer Betts
Thomas Briggs
Betty Jean Broughton
Bobby Broughton

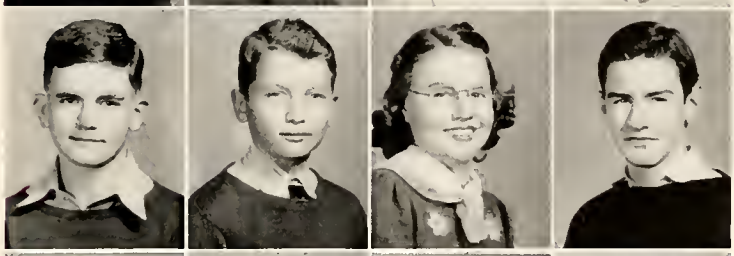

Al Burden
Billy Carswell
Anne Carter
Betsy Carter

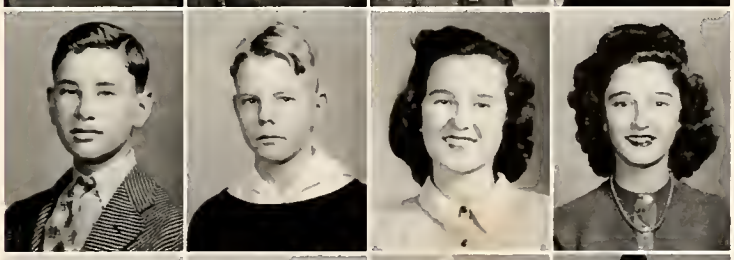

Beverly Caudle
Jack Chamberlain
Marjorie Cole
Betsy London Cordon

NINTH

Virginia Crews
Dorothy Crowder
Hannah Davis
C. A. Dillon

Emily Fergerson
Betsy Fox
Marguerite George
Annabel Gill

Sibyl Goerch
Caroline Goodman
Ruth Gray
Geraldine Hamilton

Lewis Hicks
James Hilker
Jerry Hilker
Mary Elizabeth Jobe

Billy Kenyon
Jean Kiger
Raymond Kimball
Roger Kirchofer

Katherine Klyman
Anna Lou Kutz
Doris Linzey
Anne Love

GRADE

Nadine McGhee
Barbara Mahler
Mary Maroney
Elizabeth Martin

Betsy Dell Maxwell
Martha Mears
Hardy Mills
Calvin Mitchener

Grant Moen
Duke Morgan
Virginia Moss
Allan Newcome

Jean Norwood
William Parker
Ralph Parks
Barbara Pearse

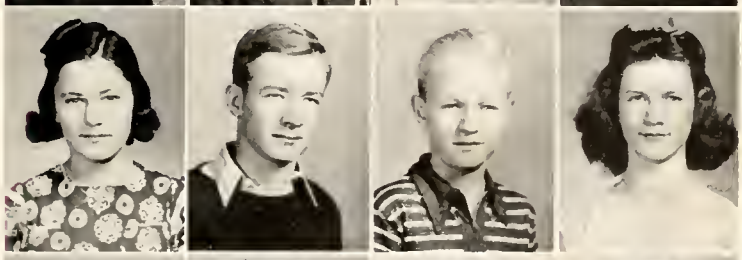

Dorothy Peebles
Nancy Peery
Raymond Perry
Morton Pizer

Katherine Powers
Dorothy Reynolds
Patty Roy
Vivian Sanderlin

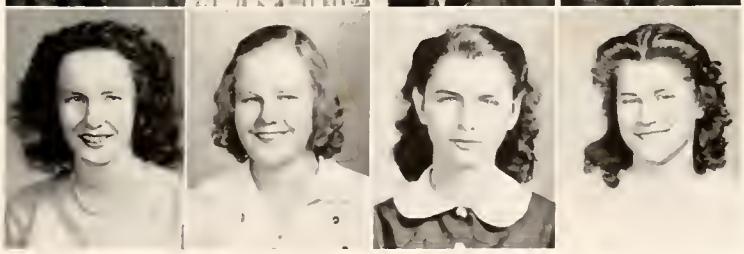

NINTH GRADE

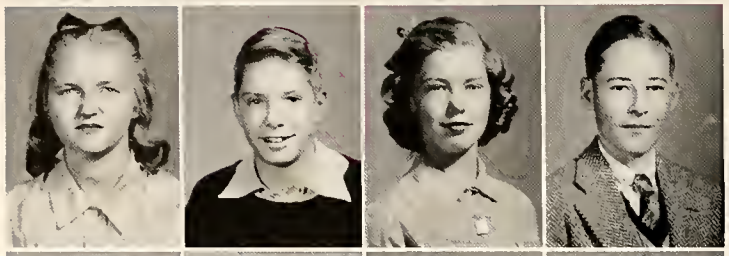

Nancy Self
Fred Senter
Mildred Showalter
Billy Simpson

Sydnor Stealey
Mary Alice Stell
Dorothy Swain
Jean Thomas

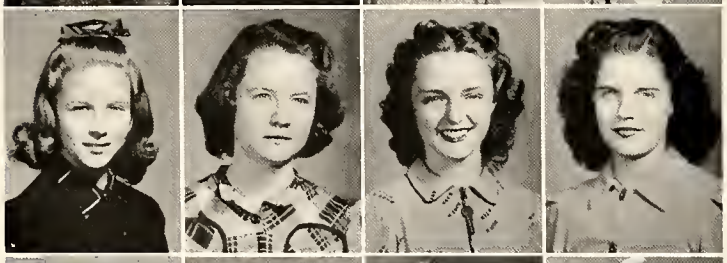

Hilman Thomas
Jeanne Marie Trentman
Nancy Upshaw
Ann Wade

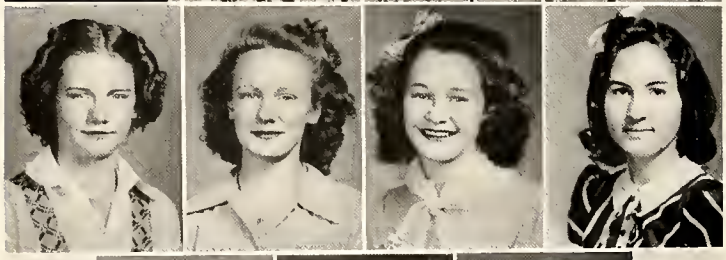

Anna Catherine Watson
Jacqueline White
Margaret Wilson
Mary Helen Wilson

Robert Wilson
Marguerite Worth
Betsy Paul Yelverton

Virginia Clemens stepped to the music to lead the 1939 Football Season.

Introducing FOOTBALL

The 1939

Mr. Gregson and Mr. Dandelake

Mr. Raymond T. Gregson, better known as "Greg," in addition to being a teacher and coach in the Raleigh High Schools, is the Athletic Director of the Raleigh Public Schools. "Greg" has been head football coach of the "Caps" since 1933, and has compiled a most impressive record. As a coach, "Greg" has molded good teams; as a man, he has molded good character. He has taught his teams to play clean, so clean that every opponent has congratulated him upon their sportsmanship after each game.

Mr. Charles Dandelake came to us this year from Appalachian State Teacher's College. In his first year he has made an able assistant to "Greg," and has won the respect of the entire team.

With the problem of filling the gaps left in the line-up by Jimmy Allen, All-State center, and twelve other lettermen, Coach Ray Gregson and his new assistant, Charles Dandelake, set out to build a top-notch football team. The eleven-game schedule was the most grueling one faced by any high school team in the state.

In the opener with Fuquay Springs, Coach Gregson gave every man on the squad a chance to show his abilities, and, in so doing, the "Caps" trounced the visitors 34-13, in the heat of early fall.

Journeying to Greensboro the following week-end, the "Caps" received a 6-2 licking from the "Purple Hurricane" in Municipal Stadium before a large night-crowd.

With the sun again burning down, the "Caps" swamped the Fayetteville "Bulldogs" 26-0.

Raleigh gained its second conference victory by beating the supposedly-strong Wilson "Cyclones" 27-7 here, in Riddick Stadium.

For a fitting opening in their new athletic field, the "Caps" shifted into high

Football Season

gear and scalped the Gaffney "Indians," generally one of the strongest teams in South Carolina, 39-0.

On Wofford College field, the "Caps" swamped the Spartanburg "Spartans" 32-2 with the mercury above 90 degrees.

The "Caps" third conference win was costly. They tamed the "Wildcats" of Wilmington 19-0, but lost the services of their regular left tackle, Owen Reeves.

The Columbia, South Carolina, "Whirlwinds" boasted an undefeated, untied, and unscored-upon record, until Raleigh came. The "Caps," displaying exceptional form, came away with a 7-6 win when John Perry, after tying the score by "bulling" his way the last five yards of his 20-yard touchdown run, split the uprights for the margin of victory.

Fresh from their Columbia victory, the "Caps" sent the "Centrals," of

John Perry

Mr. Enloe and Craven Turner

Buck Senter

"Bustin'" Buck Senter
Kemp Weaver
Buddy Murray

Craven Turner
"Dog" Johnny Perry
L. M. "Smoky" Dodd

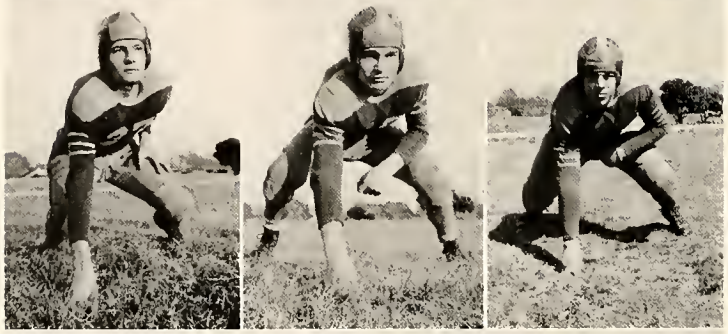

Bryan Sanderlin
Johnny Bratton
"Ug" Owen Reeves

Ralph Moore
Bailey Williamson
Johnny "Ace" Holmes

Everette Dixon
Bill "Dead Eye" Dozier
Raymond Stuart

Front row: Dodd, Turner, R. Stuart, Murray, Moore, Bratton, Weaver, Williamson.
Second row: Dixon, B. Senter, Dozier, J. Perry, Shepherd, Haley, Allen, Sanderlin.
Third row: Martin, Beddingfield, Beckwith, W. Stuart, Berry, G. Senter, Pierce, McMillan.
Fourth row: Capps, B. Hunt, Gould, Jones, Spain, Wilson, Bodwell, W. Perry.
Fifth row: Assistant Coach Dandelake, *Head Coach* Gregson, Burt, Betts, Lancaster, *Assistant Manager* Blackburn, *Assistant Manager* Speight, Reeves.
Unphotographed: Manager Jim Oliver.

Steubenville back to Ohio with something to remember, a 19-6 loss.

Durham's "Bulldogs," one of the largest teams in the state, including several colleges, battled the "Caps" to a 7-7 deadlock in Riddick Stadium.

For the finale of a successful season, the "Caps" journeyed to Rocky Mount, there to lose a heartbreaker to the "Blackbirds," 2-0.

Individual honors this year went to Craven Turner, "Buck" Senter, and John Perry. Craven Turner, who was chosen on most All-State teams at end, was awarded a trophy by Mr. W. G. Enloe, as the most valuable player. "Busting-Buck" Senter, chosen as All-state and All-North Carolina-South Carolina halfback was awarded a monogram sweater by the Lewis Sporting Goods Company for being the best sport. Johnny Perry, one of the best blocking-backs in the state, had his name engraved on the Bing Crosby Memorial Trophy for being the most inspirational player.

The usual starting line-up was Craven Turner and Bailey Williamson—ends, Owen Reeves and Raymond Stuart—tackles, Johnny Bratton and Buddy Murray—guards, Ralph Moore—center, Buck Senter, Bill Dozier, John Perry, and L. M. Dodd—backs.

Left to right: Betty Penny, Virginia Clemens, Helen Bray, Gloria Temple, Mildred Lloyd, Vivian Sanderlin, Anna Catherine Watson, Elsie Mae Gyles, Ann Carter, Vivian Napowsa, Mary Stephenson, Frances Hogeland, Nadine McGhee, Ann Wade, Pansy Martin. *Those not photographed:* Frances Abbott, Edna Ellen, Grace Horton, Virginia Lee, Julia Moore.

Drill Team

The Drill Team, an organization for girls from the ninth through the twelfth grades, added color and provided entertainment during the halves at the football games. The girls, led by the majorette, Virginia Clemens, and the assistant majorette, Betty Penny, marched at all varsity and junior football games played here, and in high-school parades.

While there were only forty members, the extent of its membership is set at fifty. The number was equally divided between the two schools—Hugh Morson and Broughton.

A rank honor system has been worked out in which the girls are rewarded for their work. The first year that they are a member they receive a purple and gold "D"; the second year, a bronze pendant; the third year, a silver pendant; and the fourth year, a gold pendant. This encourages a higher standard of service in the school.

Cheer Leaders

Soon after school opened in the fall, try-outs for cheer leaders were held in our auditorium. A group of teachers selected five students from our school that were to work with five students from Morson in leading the cheers at the games. Graham Hobbs was selected head cheer leader for the two schools. The cheer leaders from Broughton were Lois Williams, Frances Williams, John Alexander, D. R. Ponton, and Anne Foxworth.

Mrs. Bray helped them learn the art of being a cheer leader. They, then, did well on the field in leading our student body in cheers.

Cheer, Raleigh Hi School!
Raleigh must win
Fight to the finish,
Never give in!
  Rah! Rah! Rah!

You do your best, boys!
We'll do the rest, boys!
Fight on to victory!
  Rah! Rah! Rah!

D. R. Ponton, Anne Foxworth, Lois Williams, Graham Hobbs, Frances Williams, and John Alexander.

Raleigh High School Band

The rumble of beating drums, the blare of bugles, a flash of purple and gold, and the Raleigh High School Band stirs enthusiasm in the cheering crowds. Our athletic events and civic parades would not be complete without its rhythmic music. The untiring efforts of Mr. Millard P. Burt, the band director for the past two years, have been rewarded. He has built up a band from only a few students to a 75-piece organization. Raleigh's band took first place as the best all-round band at the American Legion Convention in Rocky Mount in March. It journeyed to Greensboro in April, and again carried off first place honors in marching and won places with various instruments in individual combat. It is, indeed, a band of which both high schools and the community may be proud.

MEMBERS

Hugh Morson: Bobby Barham, Virginia Whitaker, Rose Alla Parrish, Charles Andrews, Stacey Holland, Harold Burt, Carl Mims, Betsy Vaden, Elizabeth Woodell, Bill Fleming, Barbara Stone, Afton Daniels, Bob Sawyer, Charles Grady, Josh Slaughter, Donald Knight, Char es Williams, Dickie Kennison, F. M. Mann, Phillip Carroll, James Maddrey, Ruth Rhodes, Bill Hamilton, Billy Neal, Richard Richardson, Herman Roach, James Hall, Ralph Laughlin, James Keesee, Billy O'Neal, Billy Williamson, Charles Mims, William Murray, Charles Smith, Fully Davis, Mary Helen Mims, Richard Mullen, Horace Johnson, David Koonce.

Broughton: Herbert Peebles, Margaret Bagley, H. K. Witherspoon, John Swain, Paul Etheridge, Ben Armstrong, Hugh Wilson, Jack Bryant, Oren Palmer, Tommy James, Oscar Hay, Rufus Allen, Bill Berry, Clossen Allen, Patsy Mooney, Margaret Fulton, Russell Walton, Beverly Caudle, Ruth Wyman, James Rhodes, Eugene Roberts, Tommy Briggs, Jule Phoenix, R. D. Guyton, Don Etheridge, Jesse Wedding, Warren Smith, Joe Taylor, Charles Kuhn, Pope Garrison, Charles Ballance, Bill Baker, Eugene Wade, Bobby Murphy, Laird Holder, Lamarr Roberts, James Edwards, Carl Williams, Buck Ward, Jeannette Simpson, Ben Matthews, Raymond Perry, John Dickens, Robert Kuettner, Jimmy Wood, Flora Ann Lee, Durema Fitzgerald.

Standing, Left to right: Mesdames Erwin, Hood, Spenser, George, Bell, Clark Moen, Garrison, Mayer, Walker, Swain, Bryant, Mr. Warren.

Sitting, Left to right: Mesdames Love, Pearse, Mr. Reid, Mrs. Stacey, and Mrs. Noneman.

Unphotographed: Mesdames McMillan, Soar, Fitzgerald, Swift, Wilson, Johnson, Reeves, Broughton, Rothgeb, Lewis, Young, Campbell, Goerch, Coltrane, Showalter, Thomas, Glenn, Dillon, Lineberger, Blanchard, Moss, Weaver, Carlton.

Parent-Teacher Association

The officers of the Executive Board of the P.-T. A. are Mrs. R. J. Pearse, *President;* Mrs. Clyde A. Erwin, *Recording-Secretary;* Mrs. R. L. McMillan, *Vice-President;* Mrs. A. D. Soar, *Corresponding-Secretary;* Mrs. V. E. Bell, *Treasurer;* Mrs. W. L. Noneman, *Historian;* and Mr. Paul A. Reid, *Parliamentarian.*

This board, made up of grade mothers, helped our school accomplish many things that seemed impossible. They met once a month to further their many undertakings. During November, they sponsored a Carnival in order to make money to be used for the school during the rest of the year. The merchants of the city helped make this a success. Dot Shannonhouse was elected Queen of the Carnival.

Dot Shannonhouse, David Willis, and Betty Bryant.

Winter

Mary Ann Dixon, Bill Fletcher, and Elizabeth Ellington

Christmas was the highlight of the Winter Season. The Spirit of Christmas found its way into every classroom—even in geometry. Three students, Mary Ann Dixon, Bill Fletcher, and Elizabeth Ellington, were snapped decorating a Christmas Tree with mathematical figures that were made by the students of Miss Lewis' geometry classes.

Officers

David Willis
President

Robert McMillan
Vice President

Braxton Schell
Secretary

Bobby Schmidt
Treasurer

Jim Oliver
Sergeant-at-arms

Mrs. A. C. Hall
Adviser

Student Council

The Student Council has been one of the leading organizations of the school in maintaining a high standard of citizenship at Broughton. Through its committees and homeroom representatives, the Council promotes school improvements, supervises the central banking system and the school store, provides recreation for the students, and governs elections and club charters.

Evidences of the worthwhile work of our Student Council have been readily seen throughout the year; and, indeed, our Council will continue to be a constructive organization in the future.

MOTION PICTURE COMMITTEE

Entertainment—recreational and educational—is the keynote of the motion picture committee. Divided into sub-committees, the members of this group, led by Anne Harris and Bob Kohl, conduct all phases of audiovisual education with the supervision of their adviser, Mrs. Ellen R. Glenn. This year's activities have included ten features, classroom movies, lunch period pictures and assembly short features. The motion picture fund, in addition to financing its own schedule, assisted in paying for the handbook.

THE HANDBOOK COMMITTEE

The handbook committee, headed by Kathryn Norman, was created to compile and to edit the third Needham Broughton handbook. This special committee with the guidance of its adviser, Mrs. W. N. Hicks, issued to the student body at a special assembly the new handbook which was dedicated to the Council adviser, Mrs. A. C. Hall.

THE SCHOOL STORE

The School Store, with Bobby Schmidt as manager and with Mr. David Cozart as adviser, is open in the cafeteria from 8:15 to 8:40 in the morning and during the lunch periods. It serves as a source of all school supplies except textbooks. It, also, has a lost and found department.

The manager is appointed by the adviser of the store; and, since the proceeds from the store finance the work of the Student Council, the manager is the treasurer of the Student Council.

INTRAMURAL SPORTS COMMITTEE

To furnish an opportunity for every Broughton student to engage in at least one sport is the purpose of the intramural sports committee. The co-chairmen, Grace Horton and Owen Reeves, are responsible for recreation for the girls and the boys respectively. With the help of its advisers, Mrs. B. B. Bray and Mr. Leroy Pickett, this committee has sponsored football, basketball, and softball tournaments among the homeroom teams.

The work of the girls group is discussed later in this book.

PUBLICATIONS

During the winter, news came to our school that the 1939 LATIPAC had won FIRST MEDALIST CLASS, scoring one thousand points out of a thousand, at the Columbia Scholastic Press Convention. We wish to honor the students, adviser, photographers, printers, and engravers, because they all received compliments from the judges; but in particular do we wish to again praise Sarah Locke Hardison, *Editor-in-Chief;* George Worth, *Business Manager;* and Miss Georgia Kirkpatrick, now Mrs. Curry Lea, *Adviser.*

Hi-Times

From left to right: Catherine Powers, Juanita Anderson, Ellen Lyndon, Harriett Browning, Claire Nance, Margaret Hairston, Catherine Rodgers, Barbara Mahler. *Second row:* Melville Broughton, Miss Penny, Sybil Goerch, Caroline Goodman, Sarah Bordon, Laura Ayres, Alexa Carrol. *Third row:* Charles Blanchard, Jack Alford, Jean Hicks, Ann Castleman.

Camera Club

Frank Anderson, Rufus Allen, Joe Bostick, Horace Bradley, Ann Castleman, Jack Chamberland, Mary Coggin, Hilbert Fisher, Bill Garrison, Thomas Goldston, Charles Hicks, Lewis Hicks, Ralph Knight, Sammie Long, Willard Midgette, Weston Parker, Jule Phoenix, Billy Siddell, Joe Taylor, Ben Weeks, Worth White, Charles Wright, Hardy Smith, E. C. Sykes, Joe Burn, Charles Norwood, Donald Weaver, H. K. Witherspoon, Park White.

Seated left to right: M. Showalter, H. K. Witherspoon, A. Harris, B. Lawrence, M. Miller, L. H. Paschal. *Standing left to right:* J. Spain, A. Weatherspoon, D. Dunn, B. Williamson, I. D. Harris, L. Smith, B. Newcomb, M. A. Senter, J. Fouraker, H. Jordan, E. Vereen, Doris Smith and Agatha Chipley.

This year for the first time, Mr. Reid allotted one period a day during second semester for the work of the annual. The students for this class were recommended by their English teachers. Miss Paschal has directed the work of this group. Outside of this class, Miss Burdette has handled the business end of the annual.

The Latipac Class was composed of nineteen students. They were Ben Lawrence, Bobby Newcomb, Anne Harris, Mary Ellen Senter, Louise Smith, Bailey Williamson, Jack Spain, Eleanor Vereen, Anne Godwin, Anne Weatherspoon, Myra Miller, Mildred Showalter, Owen Reeves, Agatha Chipley, Daphne Dunn, Ida Dunn Harris, Martha Lynch, June Fouraker, and Doris Smith. This book is the product of their work.

Once a week a group of students, known as a business and literary staff, met as a club and helped the class plan and perform the duties that could be done after school. This group was particularly helpful in the selling of advertisements. Ruby Allen, Jean Taylor, Mable Wiggins, and Nancy Caudle sold the most advertising space in this annual.

H. K. Witherspoon, Jr., was not a member of the class, but without him The Latipac could not have appeared in this form. He has done one of the biggest jobs, and we wish here to praise him for his fine work. His father, Mr. H. K. Witherspoon, also came to our aid on numerous occasions.

Helen Jordan, typist for The 1939 Latipac, and Rodney Anne Eatman prepared the copy for the press.

Three seniors, Mary Coggin, Anne Harris, and Mary Emily Williams, read the proof.

Mrs. Siddell again made the class pictures, many of the club pictures, and the superlatives section.

Mr. Hardison, of Edwards & Broughton Co., has been very helpful in carrying out the plan for The 1940 Latipac.

Left to right: Ben Lawrence, Miss Paschal, Miss Burdette, Bobbie Newcomb, and H. K. Witherspoon.

The members of the student body and the merchants of the city have financed the publishing of this book.

Literary and Business Staffs of The Latipac

Willis, Bell, Ellington, Barbour, Schell

Class Officers

In the early fall, the tenth grade elected the following persons as their officers: Thomas Willis, *President;* Braxton Schell, *Vice President;* Jane Bell, *Secretary;* and Devan Barbour, *Treasurer; Adviser* Miss Mary Oliver Ellington.

Their high social activity for the year was the Tenth-grade dance. They selected Jane Clark Cheshire as Queen, and Errol Marshburn as King to reign over the affair.

Teachers

There were eight tenth-grade home-room teachers, as pictured here in their classrooms. From left to right: Mr. Freeman was photographed as he checked a mechanical drawing; Miss Phillips, as she explained a recipe to Doris Lloyd; Mrs. Glenn, as she looked up a word in the dictionary with Dorothy Peebles; and Mrs. Ponder, as she checked a theme with Sarah Jordan, in her English class.

Teachers

Miss Ellington was snapped, as she pointed out diagrams to her biology class; Miss McLean, with Mary Ellen Wellons, Dorothy White, and Merle Hicks, as she guided her home economics class; Mr. Gregson, with Jerry Hilker, as he pondered over a history book; and Mrs. Hall, as she conducted her German class.

GRADE

Mary Louise Abernathy
Mary Jane Anderson
Billy Allen
Jack Allen

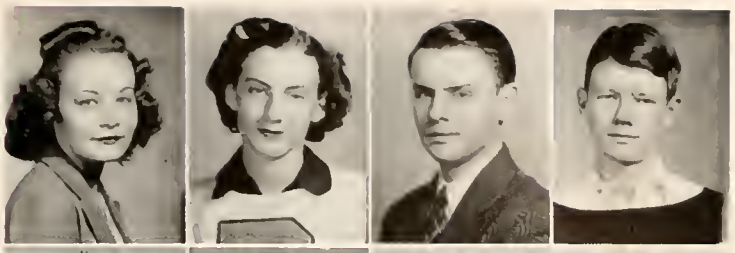

Joyce Allen
Patricia Allen
Catherine Austell
De Van Barbour

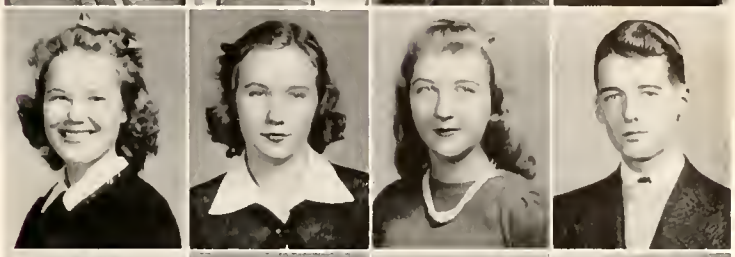

Eloise Basemore
John Baskerville
Jane Bell
Frances Bland

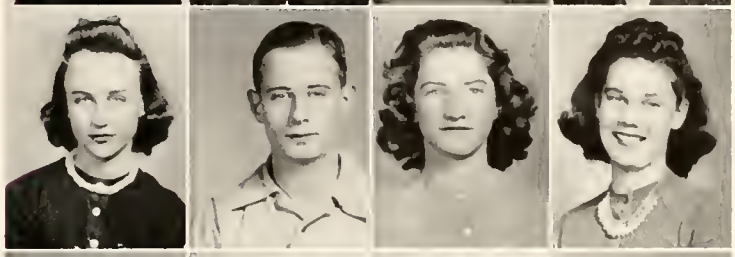

Johnny Boykin
Tom Broughton
Joe Burn
Alexa Carroll

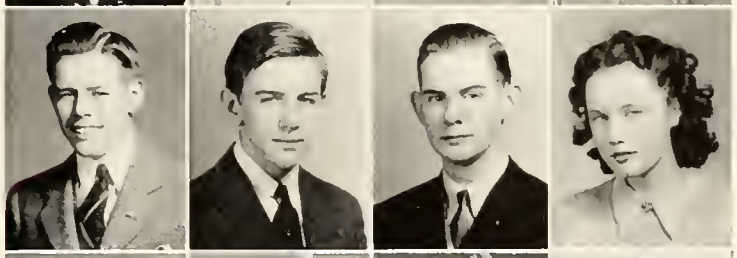

Nancy Caudle
Jane Clark Cheshire
Agatha Chipley
Ann Cloyd

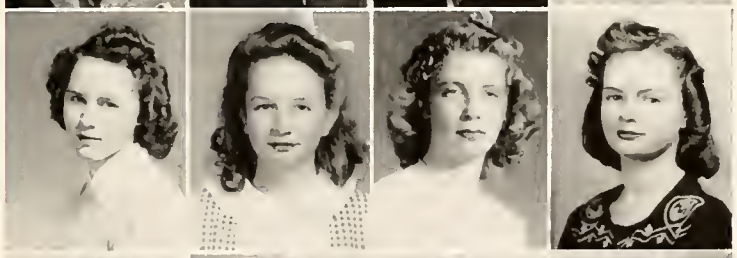

Virginia Cohoon
Betty Whit Durfey
Frances Erwin
Mary Ferguson

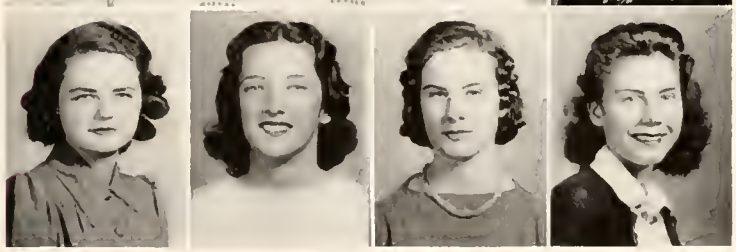

TENTH

Ann Foxworth
Margaret Fulton
Bill Garrison
Lorena Gaddy

Lorraine Glenn
Hazel Goodwin
Margie Anne Gregory
Elizabeth Grimes

Janet Groseclose
Elsie Mae Gyles
Robert Hairston
Helen Hall

Carmen Harris
Thomas Hart
Betty Hicks
Dickie Hinton

Pemberton Hobbs
J. C. Holland
John Holloway
Charles Hostetler

Sarah Jordan
Margueritia Kimball
Ruth Kost
Florine Ledford

GRADE

Austin Lemon
Mary Catherine Lovelace
Miriam McDonald
Kate McKimmon

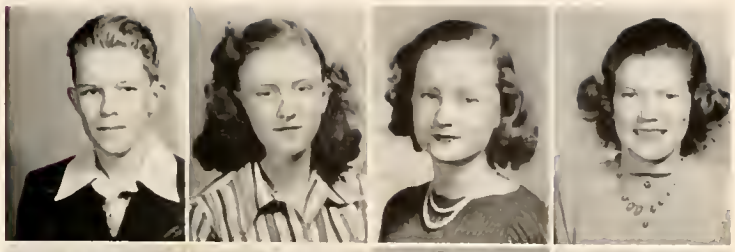

Penn Marshall
Errol Marshburn
Jerry Moore
Carlyle Morris

Susan Newnham
Bobby Lee Ott
Patricia Overstreet
Mary Jerman Panton

Martha Peatross
Chan Pegram
Olivia Perry
Mary Pierce

Carl Pike
Celia Rothgeb
Sarah Vhett Royster
Thomas Sanders

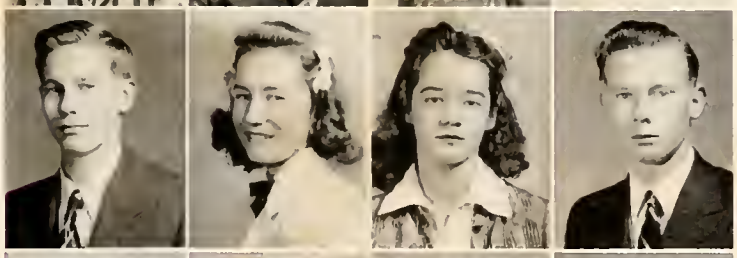

Braxton Schell
Nancy Scott
Guy Senter
Doris Smith

TENTH GRADE

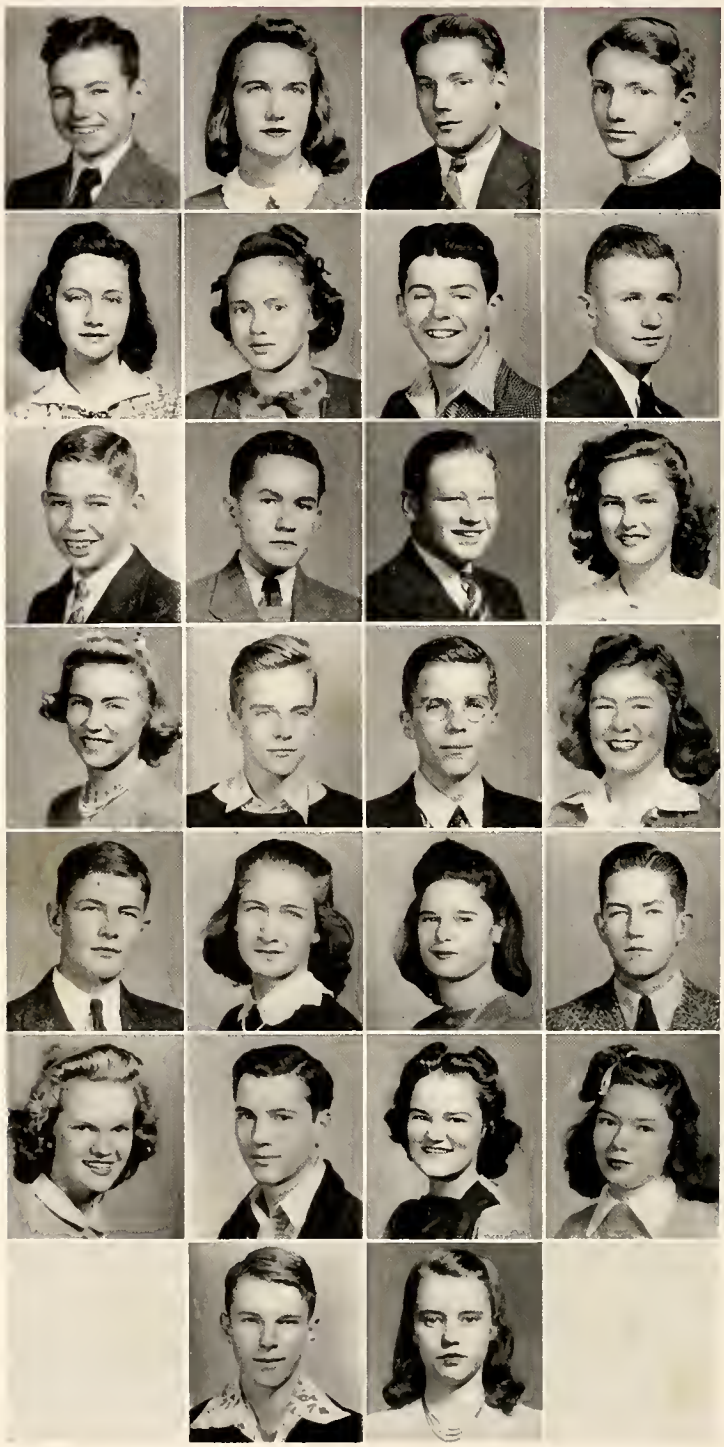

Warren Smith
Betsy Snipes
Bill Storey
Jack Swift

Carol Temple
Dorothy Tippett
Reid Towler
George Vann

Donald Weaver
Ben Weeks
Herman Wheeler
Evelyn Ann White

Evelyn White
Park White
Worth White
Helena Williams

Thomas Willis
Rosa Winborne
Betty Ruth Windes
H. K. Witherspoon

Sarah Wooten
R. L. Wright
Jacqueline Yelverton
Cora Lynn Young

Blake Van Leer
Margie Anne Gregory

Left to right, sitting: Melville Broughton, Miss Runnion, Vance Swift.
Standing: David Wills, Gorden Howell, E. O. Brogden, Forest Shuford.

Forensics

STATE TRIANGULAR DEBATE

Sponsored by the University of North Carolina

QUERY: *Resolved*, That the government should own and operate the railroads.

AFFIRMATIVE: E. O. Brogden, Jr., Gordon Howell vs. Fayetteville. Lost. Forrest Shuford, Alternate.

NEGATIVE: Melville Broughton, Jr., Vance Swift, Jr. vs. Durham. Unanimous decision. David Willis, Alternate.

DEBATES

On April 4, 5, 6, Wake Forest College sponsored its second annual High School Speech and Debate Tournament. Twenty-seven high schools having a nine-month year participated in this tournament. Broughton sent its affirmative and negative teams. In the preliminaries, our negative team, by defeating Reidsville, Wilmington, and Durham, and our affirmative, by defeating Lumberton, Hendersonville, and High Point, were entitled to participate in the semi-finals. The Broughton affirmative team defeated Greensboro and Rocky Mount in the semi-finals. High Point was defeated by our negative team. Broughton and Asheville remained to take part in the finals. Since both Broughton teams were undefeated, it was necessary to decide by lots which team should debate against Asheville in the finals. The negative of Broughton debated against Asheville over radio station WPTF. A very close debate of 3 to 2 gave the decision to Broughton.

E. O. Brogden, Jr., and Vance Swift, Jr., were awarded the distinction of being among the six best debaters from one hundred and fifty.

Billy Didenhover and Jimmy Reeves represented Broughton in the extempore speaking contest.

Miss Helen Runnion, adviser, cannot be commended too highly for her splendid work in coaching heretofore inexperienced debaters.

CHRISTMAS

December brought to our school a spirit that stands apart from the rest of the year. The language clubs, dramatic groups, choruses, and glee clubs prepared programs to give evidence of this spirit. The language clubs explained how Christmas was observed in other lands—France, Italy, Spain and Germany. The dramatic groups portrayed in shadow pictures the Christmas Story of the Birth of Jesus, and with the aid of the choruses and glee clubs the story was repeated in song.

During the week before Christmas, Mrs. Pearse, our president of Parent-Teachers, entertained at a dinner in the home economics room. Her husband, Mr. Pearse, and Mrs. Carlyle Campbell helped her receive.

Every home room had a part in the sale of Christmas seals. Each home room also helped to bring cheer in some way to a family less fortunate than they. Clothes, food, toys, and money made up the contributions. The grade mothers delivered the Christmas baskets. As the students left the school for the holidays, the words of Tiny Tim, "God bless us everyone," rang in their ears.

Students and Grade Mothers from Miss Paschal's Home Room

Teachers Enjoying the Dinner Given by Mrs. Pearse

The Broughton Alumni Association was organized and many students of other days returned to the school. Emily Richardson held the students spellbound as she played Christmas Carols on the harp. Later in the year, she was chosen to try out for Leopold Stokowski's American Youth Orchestra because of her ability.

Emily Richardson with Her Harp

BASKET

1940 Season

Half of our home games were played in Broughton gymnasium, the other half in the Hugh Morson gymnasium. Here, in the picture we see the Raleigh boys in action against the mighty strength of Durham High in our own school.

BASKETBALL TEAM

Left to right, kneeling: Craven Turner, Harvey Hinnant, Carl Sapp, Gordon Sauls, David Willis.

Standing: Coach LeRoy Pickett, Charles Kuhn, Carl Bunn, Roger Smith, James Rowland, Melville Broughton, Buck Senter, Milton Hobbs, "Hinky" Joslin, Guy Senter, Jackie Hawkins, *Mascot;* and Clifton Moore, *Manager.*

BALL

Top row: Carl Bunn, David Willis, Carl Sapp, Harvey Hinnant.
Bottom row: Hinky Joslin, Craven Turner, Gordon Sauls, Charles Kuhn.

In his first year as coach, Leroy Pickett turned out a better-than-average basketball team. This year, Broughton and Morson combined had a team that ended the season out of the conference cellar, for the first time in four years. In addition to winning five out of ten games, Raleigh won the tournament sponsored by Atlantic Christian College, held in Wilson.

LATIN CLUB OFFICERS

Front row, left to right: White, Ledford, Webb, Harris, Kost, Stradley, Love, Campbell. *Second row:* Ott, Glenn Pearce, Penick.

Latin Club

The Latin Club is the largest club in school. It has 120 members, with Miss Strother as the adviser. The club is divided into three sections, A, B and C. Each section meets once every two weeks. The officers of each section preside at the meetings, and plan the programs. The purpose of the club is to teach the students more about the Roman Civilization in an enjoyable way. Through plays, songs, puzzles, discussions, and speakers the members learn many interesting facts, for which there is not sufficient time in class.

LATIN CLUB—SECTION A

Mary Jane Anderson, Ed Bostick, Billy Carswell, Anne Carter, C. A. Dillon, James Edwards, *Program Chairman;* Bobby Emanuel, Hilbert Fisher, Betsy Fox, Carolina Goodman, Nell Harris, *President;* Joe Jarnagin, Billy Kenyon, Roger Kirchofer, Flora Ann Lee, Doris Linsey, Doris Lloyd, Betsy London Cordon, Betty Lundy, Anne Mallonee, Ray Mansfield, Betsy Dell Maxwell, Grant Moen, Claire Nance, Bobby Ott, *Treasurer;* Charles Penick, *Secretary;* Raymond Perry, Tommy Poole, Eugene Richardson, Evelyn Sinclair, Graham Spencer, Betty Stacy, Sydnor Stealey, Mary Alice Stell, Jean Stradley, *Vice President;* Dorothy Swain, Jean Thomas, Robert Tucker, Nancy Upshaw, Anna Catherine Watson, Thelma Weathers, Robert Wilson, Grace Younger.

LATIN CLUB—SECTION B

Closson Allen, Jill Allen, John Alexander, Juanita Anderson, Elizabeth Andrews, John Armstrong, Betsy Atkins, Margaret Ayers, Charles Ballance, Wilmer Betts, Hellon Bray, Bobby Broughton, *Program Chairman;* Tom Broughton, Al Burden, Betsy Carter, Marjorie Cole, Charles Eisenberger, Lorraine Glenn, *President;* Ruth Gray, J. C. Holland, LaVerne Johnston, Jean Kiger, Ruth Kost, *Vice President;* Florine Ledford, *Treasurer;* Mary Kathryn Lovelace, Barbara Mahler, Myra Miller, Virginia Moss, Vivian Napowsa, Morton Pizer, Katherine Powers, Dorothy Tippett, Hilman Thomas, Nancy Self, Mary Wetmore, Hugh Wilson, Mary Helen Wilson, Evelyn Ann White, *Secretary;* Louise White, Marguerite Worth, Betsy Paul Yelverton.

LATIN CLUB—SECTION C

Frank Anderson, Marie Andrews, Sybil Brooks, Edith Lee Burgess, *Program Chairman;* Elizabeth Campbell, *Treasurer;* Thomasene Cates, Beverly Caudle, Virginia Cohoon, Emily Ferguson, Marguerite

George, Geraldine Hamilton, Martha Hamrick, Jackie Hawkins, Ruth Houlder, Elizabeth Jobe, Katherine Klyman, Anne Love, *Secretary;* Penn Marshall, Martha Meares, Calvin Mitchener, Patsy Mooney, Duke Morgan, Allan Newcombe, Jean Norwood, Ernest Page, Robert Pearce, *President;* Barbara Pearse, Dorothy Peebles, Nancy Peery, Jean Perry, Dorothy Reynolds, Jean Rhodes, Pattie Roy, Sally Royster, Dorothy Scroggs, Mildred Showalter, Virginia Stager, Jeanne Trentman, Julia Webb, *Vice President;* Geraldine Winfree, Carl Yelverton.

Durfey, Andrews, Weatherspoon, Lineberger, Upshaw, Williams, Reynolds

Le Cercle Français

Mary Bryant Upshaw
President

Anne Linererger
Vice President

Anne Weatherspoon
Secretary of Section A

Frances Williams
Secretary of Section B

Robert Reynolds
Treasurer of Section A

Betty Whit Durfey
Treasurer of Section B

Mary Phinney
Program Committee Chairman A

Helen Andrews
Program Committee Chairman B

Mrs. A. C. Hall
Adviser

In their informal meetings, the members of Le Cercle Français have an opportunity to study the social life, customs, and habits of the French people, and to obtain practical experience in conversational French.

The club is divided into two sections, each meeting every other week. At these meetings, members study important figures in French history, and learn and sing various French folk songs.

The most outstanding accomplishments that the club has made this year are two chapel programs. The first showed the Christmas customs of the French people, and the second, a folk dance festival.

SECTION A

Roy Allen, Ruby Allen, Virginia Atkins, Marjorie Avent, Bill Bason, Mary Wilmouth Barbee, Ralph Coltrane, Emily Cheshire, J. T. Cox, Sara Crowder, Mary Anne Dixon, Anne Foxworth, Charles Gardner, Dora Jane Garrett, Julia Geiger, Anne Godwin, Margaret Hairston, David Hunter, Albert Johnson, June Johnson, Tom Kirby, Anne Lineberger, Errol Marshburn, Nell Mason, Jack McCary, Kate McKimmon, Leila McKimmon, Cornelia Mims, Ray Miller, Ellen Mordecai, Bobbie Newcombe, Lib Niven, Charles Norwood, Olivia Perry, Mary Phinney, Owen Reeves, Robert Reynolds, Braxton Schell, Betsy Shumaker, Jack Spain,

Mary Stephenson, Reid Towler, Anne Weatherspoon, Rosa Winborne, Tom Winston, Billy Siddell, Peggy Gattis.

SECTION B

Patricia Allen, Helen Andrews, Catherine Austell, Bevil Beard, Elizabeth Blakely, Frances Bland, John Boykin, Nancy Caudle, Jane Clark Cheshire, Agatha Chipley, Betty Whit Durfey, Edna Ellen, Katherine Emory, Margie Ann Gregory, Bitty Grimes, Elsie Mae Gyles, Carmen Harris, Walter Harris, Harold Joyner, Margaret Massey, Edna Earl May, Helen Moore, Clair Nanee, Susan Newnham, Dorothy Pittman, Catherine Rogers, Nancy Scott, Eleanor Self, Frances Shumaker, Lucile Smith, Betsy Snipes, Marjorie Soar, Mary Bryant Upshaw, Betsy Warren, Frances Williams, Mary Emily Williams, Lorraine Wilson, Sara Wooten, Bootsy McDonald, Betty Ruth Windes, Patsy Overstreet, Cora Lyne Young, Lois Risly.

Der Deutscher Verein

JIMMY REEVES
President

DAPHNE DUNN
First Vice President

BETTY STONEBANKS
Secretary

JIMMY WARD
Second Vice President

DONALD WEAVER
Treasurer

MRS. HALL
Adviser

The purpose of the "Deutscher Verein" is to supplement class work by giving opportunity for conversational German and reports on German life and customs. This year the club has been very active and has had many interesting programs. Some of the programs have included informal talks about topics of interest in Germany. The club has also had charge of two chapel programs. One of these was given by the language students in which Christmas songs in German were sung, and explanations of Christmas in Germany were given. In the spring a folk-dance festival was given, including folk-dances and folk-songs sung in German. The highlight of the "Deutscher Verein" was a picnic and a hike enjoyed near the end of school.

MEMBERS

Roy Allen, Jimmy Bailey, Lib Beaty, John Bodwell, E. O. Brogden, Billy Didenhover, Ben Dixon, Daphne Dunn, Courtney Egerton, Gilbert Farrior, Jimmy Fulghum, Dora Jane Garrett, Helen Hall, T. R. Hart, Gordon Howell, Lyndon Mayer, Roger Moen, Ellen Mordecai, Betty Jo Newsom, David Ratcliffe, Jimmy Reeves, Celia Rothgeb, Peggy Rowell, Forrest Shuford, John Swain, Bobby Schmidt, Richard Southern, Blake Van Lee, Jimmy Ward, Donald Weaver, Carl Williams, Thomas Willis, John Wilson.

La Tertulia Española

"La Tertulia Española," or the Spanish Club, has as its purpose to better acquaint its forty-four members with the colorful background, customs, and life of Spain and Spanish-speaking countries. To accomplish this purpose, carefully planned programs such as informative talks by natives and travelers, games, and "the man on the street," conducted in Spanish, have been presented to the club.

The Club is very proud to have as its leader, one who has not only demonstrated his ability in the school, but who won the top honors in the State Spanish Contest, Henry Kitchin. Other officers are Bruce Ledford, *vice president;* Frances Wells, *secretary;* Carl Sapp, *treasurer;* Mickey Gould, *sergeant-at-arms;* and Mr. D. E. Starnes, *adviser.*

Henry Kitchin

Moore, Taylor, Shannonhouse, Williams

Girls' Literary Society

Lydia Moore
President

Jean Taylor
Vice President

Dorothy Shannonhouse
Secretary

Frances Williams
Treasurer

The Girls' Literary Society, or the Exerion Literary Society, was organized to provide for girls of the tenth, eleventh, and twelfth grades an opportunity

(SECTION A)

to study and appreciate good literature, oral and written composition, and public speaking.

The club is divided into two sections, each meeting every other Wednesday. The programs consist of brief debates, reviews of current books, short plays, and lectures by outside speakers.

SECTION A

Ruby Allen, Helen Andrews, Elizabeth Beatty, Jane Beaman, Dot Beddingfield, June Bourne, Margaret Briggs, Margaret Brockwell, Harriet Browning, Patty Cox, Mary Ann Dixon, Daphne Dunn, Edna Ellen, Ruth Enloe, June Johnson, Margaret Johnson, Ann Foxworth, Mildred Lanier, Ann Lineberger, Peggy Massey, Leila McKimmon, Helen Moore, Catherine Rogers, Nell Mason, Eleanor Self, Louise Smith, Dot Shannonhouse, Betty Stevick, Mary Lou Stevenson, Betty Stonebanks, Mary Bryant Upshaw, Cornelia Tongue, Frances Williams, Betsy Warren, Cornelia Mims, Peggy Gattis, Hilah White, Mitzie Covington, Helen Bobbit, Betsy McMillan, Margaret Hairston, Katherine Austell, Betty Ruth Windes, Jane Clarke Cheshire, Boofsie McDonald, Patsy Overstreet, Lydia Moore, Claire Nance, Dot Dizor, Anne Weatherspoon, Frances Poole, Dora Lynn Young, Madalene Grandy.

SECTION B

Joyce Allen, Mary Jane Anderson, Jane Bell, Alta Barnes, Eloise Baysmore, Frances Bland, Margaret Caldwell, Jean Clark, Nancy Caudle, Agatha Chipley, Mary Cornick, Frances Chandler, Catherine Emory, Lorraine Glenn, Ruth Kost, Carolyn Kenyon, Jerry Moore, Betty Hicks, Lorraine Ledford, Mary Phinney, Mary Pierce, Olivia Perry, Peggy Rowell, Betsy Snipes, Doris Smith, Marjorie Soar, Elizabeth Smith, Jean Taylor, Carolyn Temple, Mable Wiggins, Helena Williams, Evelyn Ann White, Sara Wooten, Marjorie Underwood.

(SECTION B)

MARCH

The Spring months were filled with varied activities. It was during this time that many of our students competed with other schools in products of the classroom. Others attended meetings held at various colleges that furthered their interest in some particular field.

Easter came on March 24, 1940. On that day Raleigh was covered with snow, which was unusual for that time of the year. Above is a picture of a scene near the home of Mr. H. K. Witherspoon here in Raleigh taken on Easter Day.

JUNIOR TEACHERS

There were five Junior home room teachers. From left to right, we took Miss Hazlewood referring to her grade book; Jimmie Rhodes and Miss Paschal checking up on English; Miss Burdette supervising Violette Leveridge and Flora Goetze at the mimeographing machine; Ann Hodges consulting Miss Nelson about some typing that she was doing for a teacher; Mrs. Davis sitting at the piano with Virginia Campbell and Banks Boles.

JUNIO

Top picture: The Juniors elected the following officers: *President*, Robert McMillan; *Vice President*, James Rhodes; *Secretary*, Charles Blanchard; *Treasurer*, Roy Allen; and *Adviser*, Miss Lucy Hazlewood.

At once they planned for this to be one of the most important years of their lives. In the fall the "ring man," Mr. Anderson, arrived, took orders, and soon returned with the rings—thus the Juniors became a recognizable group.

Bottom picture: The Junior Class, under the direction of Mrs. Joyner, sponsored a play, "Seventeen." This was one of the first things to make them feel their importance as Juniors. In the picture are Martha Wallace, Dorothy Pittman, Melville Broughton, and Paul Strickland, who were characters, rehearsing for the play.

CLASS

The Junior-Senior was the biggest social event of the year at Broughton. It was held on April 5, 1940 in the Broughton gymnasium. Here, the students danced to the music of Ted Ross and his orchestra under the blades of a Dutch windmill. Miss Hazlewood, the adviser, Penny Wells, Carolyn Kenyon, Mary Ann Dixon, and Ed Dorsey were largely responsible for the success of the dance.

JUNIOR

Geraldine Alford Lonnie Alford Roy Allen Ruby Allen

Ben Armstrong Robert Atkins Marjorie Avent Margaret Anne Bagley

Charles Ballance Mary Wilmoth Barber Dick Barrow Bill Bason

Jane Beaman Elizabeth Beaty Dorothy Beddingfield Bill Berry

CLASS

John Bodwell	June Bourne	Bobby Bridges	Margaret Briggs
Margaret Brockwell	E. O. Brogden, Jr.	Frances Chandler	Martha Chase
Emily Cheshire	Jean Clark	Robert Clifton	Mary Cornick
Mitzie Covington	Patty Cox	Ralph Crews	Sara Crowder

JUNIOR

Gerry Dawkins	Mary Ann Dixon	Billy Didenhover	Dorothy Dizor
Ed Dorsey	Clyde Douglas	Harry Donglas	Bill Dozier
Daphne Dunn	Courtney Egerton	Katherine Emory	Ruth Enloe
Rosalie Fallon	Mollie Wilson	Richard Fields	Durema Fitzgerald

CLASS

June Fouraker	Dora Jane Garrett	Julia Dixon Geiger	Anne Godwin
Lois Godwin	Dan Green	Maurice Griffin	R. D. Guyton
Hildra Hall	Nick Hargroves	Joseph Harrington	Osear Hay
Hubert Holding	Jean Holman	Sarah Marie Holt	Lee Rawlings Hood

JUNIOR

Eugene Hord	Gordon Howell	Joe Hunt	Marie Jennette
Jim Johnson	Margaret Johnson	Mildred Johnson	Evelyn Judd
Billy Kelly	Louise Kelly	Katy Klyde Kemp	Carolyn Kenyon
Henry Kitchin	Mildred Lanier	Bill Lawrence	Bruce Ledford

CLASS

Anne Lineberger	Doris Lloyd	Mildred Lloyd	Gertrude Long
Ellen Lyndon	Frances Mowery	Ruth Martin	Nell Mason
Bruce Massey	Lyndon Mayer	Edna Rose McDuffie	Lila McKimmon
Betsy McMillan	Robert McMillan	Jack McCary	Willard Midgette

JUNIOR

Cornelia Mims	Helen Moore	Lydia Moore	Ralph Moore
Ellen Mordecai	Jean Morris	Bobby Murphy	Claire Nance
Elizabeth Niven	Bernice O'Daniel	Elsie Pearce	Rachel Peatross
Kenneth Perry	Walter Perry	Mary Phinney	Jule Phoenix

CLASS

Dorothy Pittman	Frank Poole	James Rankin	Lois Mae Risley
Eugene Roberts	Catherine Rodgers	Peggy Rowell	Rena Belle Russell
Frank Ruth	Bobby Schmidt	Eleanor Self	Forrest Shuford
Lucille Smith	Marjorie Soar	Jack Spain	Louise Stealey

JUNIOR

Mary Stevenson	Betty Stevick	John Swain	Betty Stonebanks
Walter Stuart	Gladys Taylor	Jean Taylor	Gloria Temple
Ben Terrell	Inez Thompson	Frances Thurston	Mary Tomlinson
Cornelia Tongue	Herbert Treiky	Frank Turner	Mary Bryant Upshaw

CLASS

Eugene Wade Martha Wallace Jimmy Ward Betsy Warren

Mabel Wiggins Frances Williams John Wilson Dickie Woodward

Frances Wyatt Donald Watson Anne Weatherspoon Frances Wells

Marjorie Wells Hilah White Billy Yates

SCENE FROM "THE HIGH HEART"
Left to right: G. Vann, K. Norman, G. Hobbs, J. Phoenix, A. Castleman, B. Kohl.

The Little Theatre

If any person around school was looking for activity during this past year, he could certainly have found it in the Little Theatre. This energetic club has been

Officers

JULE PHOENIX
President

MARGARET CROMARTIE
Vice President

VIRGINIA MELVIN
Secretary

ANNE HARRIS
Corresponding Secretary

ARTHUR MCCABE
Treasurer

LOIS WILLIAMS
Historian

MRS. JOYNER
Adviser

Phoenix, Cromartie, Williams, Melvin, Harris, McCabe.

Above: Little Theatre group.

Below. Golden Masquers: Graves Vann, Bob Kohl, Kathryn Norman, Graham Hobbs, Melville Broughton, Eleanor Vereen, Jule Phoenix, Mrs. Joyner.

busy all year working on dramatic productions that have given many students opportunities to demonstrate their various abilities in the many phases of dramatic art.

Among the workshop plays and the public performances have been such productions as: Tarkington's "Seventeen," "Great Minds," "Agatha," and "The High Heart."

During the year, a number of students have won membership in the GOLDEN MASQUERS, an honor society, organized to recognize outstanding work in dramatic art by students and to promote interest in all dramatic activities in the school.

Junior Little Theatre

A		B
Bobby Broughton	*President*	Sybil Goerch
Sarah Wooten	*Vice President*	Wilmer Betts
Marguerite Worth	*Secretary*	Betsy Paul Yelverton
Bill Storey	*Treasurer*	Hilman Thomas
Juanita Anderson	*Historian*	Betty Ruth Windes

The Junior Little Theatre, in its second year, has provided training and development in original play writing, student acting, directing, staging and applying make up for the Junior High School Students. It is the desire of the organization to prepare the students for the work they will do in the senior group.

Radio Staff

Carl Williams, De Van Barbour, Eleanor Vereen, Tom Broughton, Jimmy Christian, Laura Ayers, Mary Emily Williams, Mary Bell Thompson, Callie V. Goodwin, Elizabeth Patrick, T. R. Hart, Pernon Howell, Sarah Borden, Bobby E. Johns, Billy Siddell, Norma Ross, Vance Swift, Ben Dixon, Bob Kohl, Louise Stealey, Virginia Clemens.

Josephus Daniels' Literary Society

Jimmy Bailey, *Secretary;* Charles Blanchard, *President;* Melville Broughton, E. O. Brogden, Jack Bryant, Bill Collie, Bruce Comer, Courtney Egerton, James Edwards, Jimmy Fulghum, Pope Garrison, Nick Hargrove, Graham Hobbs, Lee Hood, Gordon Howell, Jimmy Johnson, Billy Kelly, *Sergeant-at-Arms;* Robert McMillan, *Vice President;* Willard Midgette, Hugh Moore, Ralph Moore, *Treasurer;* Bobby Newcombe, Oren Palmer, Kenneth Perry, D. R. Ponton, Frank Poole, James Riggs, W. T. Thomas, Donald Watson, Jack Spain, David Willis, Walter Stuart, Ben Lawrence. (*Unphotographed:* Miss Runnion, *Adviser.*)

Junior Boys' Literary Society

Lester Chalmers, *Secretary;* Robert Hairston, Errol Marshburn, Ben Weeks, Robert Pearce, Carlyle Morris, Jack Allen, Charles Hostetler, Bill Storey, *Sergeant-at-Arms;* Bobby Ott, Walter Brown, James Altman, Pemm Hobbs, Paul Campbell, *President;* Rex Collins, Billy Kahn, Charles Holder, Austin Lemon, Thomas Willis, J. C. Holland, Oliver Harris, *Vice President;* Jack Swift, *Treasurer;* Tom Winston, Charles Norwood, Thomas James, John Baskerville, and Miss Smaw, *Adviser.*

Science Club

Officers

Bobby Schmidt
President

Penn Marshall
Vice President

Jane Bell
Secretary

Jackie Hawkins
Treasurer

Advisers

Miss Ellington
Miss McDearman

Mrs. Root
Mr. Cozart

This year the Science Club was divided in four sections. They were the Field Trip Group, the Chemistry Club, the Nature Group and the Art Group. Each group tried to carry its interest in Science to things that could not be done in the regular class period. Meetings were held once every two weeks and occasionally they had joint meetings in the auditorium.

ART GROUP

Bill Garrison, Thomas Hart, John Holloway, David Hunter, Ben Lawrence, Charles Norwood, Mr. Cozart, *Adviser.*

CHEMISTRY CLUB

Bill Collie, Ralph Coltrane, Ed Dorsey, W. S. Fletcher, Jimmy Fulgum, Oliver Harris, Oscar Hay, N. H. Hodges, Jr., Eugene Hord, Gordon Howell, Blake Van Leer, Willard Midgette, Bobby Schmidt, Ransom Smith, Betty Stonebanks, Ben Terrell, Milan Walker, Donald Watson, Park White, E. O. Brogden, Jimmy Ward, Miss McDearman, *Adviser.*

NATURE GROUP

James Altman, Mary Wilmoth Barber, Walter Brown, Catherine Davis, Dora Jane Garrett, Helen Hall, Olivia Harmon, William King, Penn Marshall, Kate McKimmon, Roger Moen, Ellen Mordecai, Donald Weaver, Rosa Winborne, Ruth Wyman, Ernest Page, Marion Meade, J. C. Saunders, Miss Ellington, *Adviser.*

FIELD TRIP

Frank Anderson, Marjorie Avent, Jane Bell, Edith Lee Burgess, Elizabeth Campbell, Alexa Carroll, Betsy London Cordon, Mitzie Covington, Betsy Ann Cox, C. A. Dillon, Mary Ferguson, Betsy Fox, Frances Erwin, Ann Godwin, Caroline Goodman, Hazel Goodwin, Jackie Hawkins, Jack Hester, Charles Hicks, Louis Hicks, Ethel Jones, Doris Linzey, Sammy Long, Ann Love, Betty Lundy, Ann Mallonee, Betsy Dell Maxwell, Calvin Mitchener, Marian Nelson, Elizabeth Niven, Allan Newcomb, Betty Jo Newsome, Jean Norwood, Charles Penick, Raymond Perry, Mary Phinney, Mildred Showalter, Forrest Shuford, Evelyn Sinclair, Sydnor Stealey, Mary Alice Stell, Jean Thomas, Nancy Upshaw, Jacqueline White, Robert Wilson, Roy Yelverton, Grace Younger, Mrs. Root, *Adviser.*

Girl Reserve Cabinet

Girl Reserves

The theme of the Girl Reserve Club this year has been Personality. It has been carried out through varied and interesting programs. The Girl Reserves have conducted services of worship and have participated in many worthwhile community projects. The socials have included camp, teas, and parties of different types.

MEMBERS

Geraldine Alford, Cora Askew, Virginia Atkins, Mary Wilmoth Barber, Rebecca Bateman, Elsie Bennett Joane Bostick, Margaret Caldwell, Frances Chandler, Jean Clark, Gerry Dawkins, Frances Erwin, Durema Fitzgera'd, Grace Foster, Martha Fyne, Lorena Gaddy, Flora Goetze, Hazel Goodwin, Ruth Gray, Elsie Mae Gyles, Helen Hall, Olivia Harmon, Nell Harris, Gladys Holliday, Sarah Marie Holt, Erma Holton, Mildred Johnson, Margaret Jordan, Carolyn Kenyon, Violette Leveridge, Doris Lloyd, Mary Catherine Lovelace, Edna Earle May, Edna McDuffie, Beverette Middleton, Jerry Moore, Ellen Mordecai, Jean Morris, Frances Mowery, Marjorie Parker, Mary Louise Peebles, Rebecca Perry, Dot Reynolds, Lois Risley, Celia Rothgeb, Peggy Rowell, Betsy Shumaker, Lucille Smith, Marjorie Soar, Barbara Spence, Betty Stacy, Dorothy Tippett, Dorothy Wedding, Jackie White, Lorraine Wilson, Ruth Wyman, Betsy Paul Yelverton. *Advisers,* Mrs. Fonville, Miss Lewis, Miss Ellington, Mrs. Reid.

Members: John Bratton, Melville Broughton, Emil Hilker, Graham Hobbs, Cyrus King, Benny Leonard, Robert McMillan, Earl McCrary, Buddy Murray, Jim Oliver, Owen Reeves, Robert Reynolds, Carl Sapp, Buck Senter, Craven Turner, Bailey Williamson, David Willis, Walter Lewis, Courtney Edgerton, Harvey Hinnant, Bill Fletcher, Jack Spain, Jack Noneman, Graves Vann, Arthur McCabe, Jimmy Bailey, Ben Thrift, Ben Armstrong, Ben Terrell, Bill Berry, Ralph Moore, Jimmy Fulghum, Charles Blanchard, Frank Poole.

Hi-Y

John Bratton
President

Buck Senter
Vice President

Owen Reeves
Treasurer

Jim Oliver
Secretary

Buddy Murray
Sergeant-at-Arms

David Cozart, Mr. Thomas
Advisers

The Hi-Y was made up of a selected group of Juniors and Seniors, who tried to maintain and extend throughout the school and community high standards of Christian character.

In the early fall the Hi-Y sponsored a "Join the Sunday school Campaign."

During the winter, some of the members coached basketball teams composed of underprivileged children.

In the winter, the Hi-Y sponsored a marionette show, in order to make money for their annual dance and picnic which was held in the spring. The Hi-Y Dance was one of the most outstanding and enjoyable social events of the year.

The Y.M.C.A. helped sponsor this organization, and for that reason the meetings were held there on Wednesday nights.

This year the group took as a subject "Choosing One's Vocation" for study. Many outstanding authorities in various fields spoke to the group.

A Section of Junior Hi-Y—Lester Chalmers, John Holloway, Ralph Coltrane, John Williamson, Tom Winston, Hugh Wilson, Jack Swift, Buck Bunn, Bill Storey, Paul Campbell, Rex Collins, Robert Hairston, Oliver Harris, Pem Hobbs, Charles Norwood, H. K. Witherspoon, Jack Allen, Charles Gardner, Moffitt Fuller, J. C. Holland.

B Section of Junior Hi-Y—Braxton Schell, Guy Senter, Russell Walton, Thomas Willis, Charles Hostetler, Billy Allen, Ben Dickson, De Van Barbour, Jack White, Jackie Hawkins, Hinkey Joslin, Bobby Broughton, Tommy Poole, Graham Spencer, Jerry Hilker, Jimmy Allen, Calvin Mitchener, Bobby Lee Ott, Fred Senter, Frank Anderson, Tom Broughton.

Junior Hi-Y

Officers

SECTION A		SECTION B
Lester Chalmers	*President*	Braxton Schell
Bill Storey	*Vice President*	Jackie Hawkins
Oliver Harris	*Secretary*	Thomas Willis
Hugh Wilson	*Treasurer*	Jimmy Allen
Penn Hobbs	*Sergeant-at-Arms*	Hinky Joslin
Mr. House		*Adviser*

Unlike the Hi-Y, the Junior Hi-Y was made up of two sections that met during the school day. Each section had its own officers. They have tried to further the same ideals for which the older group stood. Besides their regular program, the Junior Hi-Y helped with the Sunday school drive and had intramural teams in different sports.

GIRLS' ATHLETIC

MEMBERS

Frances Abbott, Margaret Ayers, Rebecca Bateman, Helen Bray, Katherine Bray, Ann Carter, Virginia Clemens, Dorothy Clifton, Margaret Coley, Edna Ellen, Hazel Goodwin, Elsie Mae Gyles, Nell Harris, Frances Hoagland, Grace Horton, Flora Ann Lee, Virginia Lee, Mildred Lloyd, Nadine McGhee, Pansy Martin, Mary Frances Mitchell, Vivian Napowsa, Betty Jane Penny, Hazel Potter, Celia Rothgeb, Nora Lee Russell, Mary Stephenson, Gloria Temple, Ann Wade, Pearl Wade, Anna C. Watson, Jackie White, Vivian Sanderline, Dorothy Bruton.

The Girls' Athletic Association, led by Mrs. B. B. Bray, Jr., has sponsored basketball, volley ball, softball, ping pong, skating, hiking and camping to further the interest and sportsmanship of the club.

The girls that compose the Drill Team, which march at the football games, receive rewards after the season for consistent and faithful service. They also receive State Monograms and pins for points made in all athletic and recreational activities, plus any swimming points made during the previous summer.

This organization plays a large part in our sports program at Broughton for it buys equipment for the gymnasium, which is used by both the girls and the boys.

ASSOCIATION

The officers of the Girls' Athletic Association were Grace Horton, *President;* Katherine Bray, *Vice President;* Dorothy Clifton, *Secretary;* Celia Rothgeb, *Treasurer;* Anna Catherine Watson, *Point Recorder;* Mildred Lloyd, *Assistant Point Recorder.*

One of the activities of the Girls' Athletic Association was tumbling. These girls taken in action are, left to right, Pearl Wade, Mildred Lloyd, Betty Penny, Mary Ella Stevenson, Celia Rothgeb, and Vivian Sanderlin, standing in the center.

Ping Pong tournaments were sponsored by the Association and individual trophies were awarded. All members of the school were allowed to participate in these contests.

Girls around the Ping-Pong Table

GLEE

Right to left, first row: B. Shumaker, R. Kost, L. Williams, J. Morris, S. Brooks, D. Wedding, H. White, M. George, B. Pierce, N. Peery, M. Underwood, B Rumbaugh, D. Fitzgerald.

Second row: E. Vereen, C. Kenyon, V. Melvin, B. McMillan, M. B. Thompson, B. Middleton, M. Richardson, C. Askew, F. Chandler, J. Rhodes, J. Clark, M. A. Charlton, D. Beddingfield, L. Stealey.

Third row: Mrs. Davis, W. Turner, B. Allen, L. Mayer, H. Moore, LaVerne Jefferies, B. Armstrong, J. Edwards, B. Comer, W. T. Thomas, B. Johns, B. Kohl.

CLUB

Left to right, first row: J. Yelverton, M. Peatross, R. Peatross, E. M. Bennett, M. A. Dixon, M. Lloyd, G. Moore, L. Gaddy, A. Carter, P. Ray, J. Hicks, M. Hamerick, J. Groseclose, M. Johnson, B. Stevick, J. Bell, L. Glenn

Second row: M. McCormick, J. Bostick, E. A. White, B. Spence, G. Taylor, S .Goerch, K. Norman, A. Cloyd, M. B. Upshaw, LaVerne Johnson, F. Wyatt, G. Dawkins, E. Pearce, M. Wallace, C. Goodwin, D. Peebles, C. Tongue.

Third row: P. Strickland, B. Siddell, B. Simpson, J. Harrington, J. Burris, A. Haithcock, DeVan Barbour, J. Hunt, D. Woodward, M. Griffin, J. Wilson.

Tennis Team

The Tennis Team this year has had the largest schedule since its beginning. They have played eleven matches, including a practice match with the State Frosh. Cy King, Harvey Hinnant, Courtney Egerton and Jimmy Fulghum competed in the State High School Tournament in Chapel Hill. Coach William Payne has done a marvelous job this year in leading the team to winning more games than they lost.

Kneeling from left to right: Jim Johnson, Harvey Hinnant, Cyrus King, Courtney Egerton, Jimmy Rhodes, Jimmy Fulghum, *Manager.*
Standing from left to right: Mr. Payne, *Manager;* Billy Furr, Eugene Hord, Frank Cline, Charles Blanchard, David Willis.

Left to right, first row: Billy Kelly, Jerry Hilker, Mickey Gould, Jimmie Bailey, Emil Hilker, Billy Yates, J. C. Holland, Marvin Bridges.
Second row: John A House, *Coach;* DeVan Barbour, Bruce Ledford, D. R. Ponton, Robert Reynolds, Jack Bryant, Arthur McCabe, Bob Hunt, Owen Reeves, *Manager.*

Swimming Team

This year, under Coach John A. House, the swimming team composed of Needham Broughton High School students with the exception of one, has had a banner year. Besides five dual meets with high schools and college freshmen teams, members of the team have competed in a triangular meet with the Carolina Frosh and Durham Hi, the Carolina's A.A.U. Meet, National Scholastic Swimming Meet sponsored by the Penn Athletic Club, and the annual State Swimming Meet sponsored by Duke University.

SENIORS

Norman, Bratton, Rodden, Shannonhouse, Broughton, Goetze, McDearman, Coggin.

Officers and Adviser

During the months of April and May, our school was "Senior Conscious." After having spent five years in Broughton they prepare to bid farewell.

Here, in the picture, we see the Senior officers with their adviser. They are Melville Broughton, *President;* Flora Goetze, *Vice President;* Katherine Norman, *Secretary;* Dot Shannonhouse, *Treasurer;* Mary Coggin, *Historian;* Johnny Bratton, *Sergeant-at-Arms;* Miss McDearman, *Adviser;* and Jerry Rodden, *Mascot.*

SENIORS

Life begins in '40

Here, in the picture, Rodney Ann Eatman, a typical senior, on the steps of Broughton, faces life with the same smile of willingness that she always had for her teachers and one hundred and forty classmates.

Teachers

There were four home room teachers, who guided the Seniors through their final year in Broughton High. Miss McDearman was caught as she conducted an experiment in chemistry with Walter Lewis; Miss Runnion, as she helped Jule Phoenix settle a question in history; Miss Lewis, as she explained a difficult problem in algebra to Carl Sapp; and Mrs. Joyner, as she finished showing Graham Hobbs her bulletin board displaying pictures of "Gone With the Wind."

A Typical Day in the Life of

By the time the students are Seniors, the bed seems like a magnet in the early morning. They hate to get up and put it off as late as possible. In the first picture, Graham gives his last yawn before jumping out of bed at 7:50, getting dressed, swallowing breakfast, and rushing to school.

On the way, he meets two friends, Harvey Hinnant and Graves Vann. They arrive at 8:30 with smiles as bright as the sunshine, ready to begin a day's work.

After home room period, classes begin. One of the favorite classes of the morning is Miss Lewis' General Review of Mathematics, that comes at 10:00. Miss Lewis stops to answer a question for Graham as the class gets underway.

At 11:00, Activity Period comes in our school. Nearly every Senior belongs to a club. Graham is presiding at Boys' Literary Society.

a Senior - - - Graham Hobbs

At 12:30, there is a rush for lunch in the cafeteria. The tables are surrounded by boys and girls and food is consumed hurriedly. Graham and his friends discuss the happenings of the day and some call for laughter.

Three o'clock finds Graham and three other Seniors studying hard in order to avoid an overload of books to be carried home for use after 7:00 p.m.

After school is out, students do many different things. Some, who are lucky enough, work. Others seek entertainment; such as, basketball on rainy days. On fair days the sports of the season take the students outside.

The most of the nights are spent at home, but on the week-end, they do get their "dates." Graham gets a date with Frances Crowder and they put a record on the turn table and prepare to try out the latest steps. After his date the student returns home, and the bed again beckons.

SENIORS

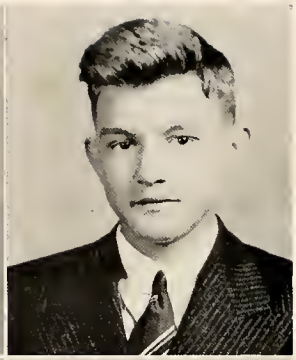

Jack Alford

Manager Junior Shop 3, 4; *Hi-Times* 5, Managing Editor 5; Junior Football 5; Junior Basketball 5.

Fred O. Allen, Jr.

Latin Club 1, 2; Glee Club 1; Art Club 1; Candid Camera Club 1; Science Club 1, 2, 3; Chemistry Club 1.

Helen Louise Andrews

Carnival Court 5; Little Theatre 4, 5; Latin Club 3; French Club 4, 5; Girls' Literary Society 4, 5; Girl Reserves 2, 3; Latipac 4, 5; Girls' Athletic Association 1; Swimming 4.

Laura Cordon Ayers

Little Theatre 5; Spanish Club 4, 5; Glee Club 2; Typing Club 3; Radio Club 5; *Hi-Times* 5; Girl Scouts 2; Attended another school 1, 2, 3.

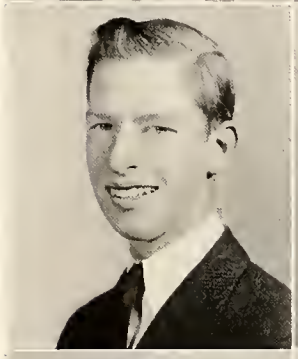

James William Bailey

Junior Shop 4; Boys' Literary Society 3, 4, 5, Secretary 5; Science Club 1, 2; Hi-Y 5; Band 1, 2; Swimming 4, 5; German Club 3, 4.

Bill Baker

Science Club 2; Band 5; German Club 4.

Bos Beckwith

Boys' Literary Society 1, 2; Orchestra 3; Hi-Y 1, 2, 3; Football 4; Boxing 1, 2, 3, 4; Monogram Club Treasurer 1, 2, 3, 4.

Bill Beckwith

Secretary Freshman Class 2; Boys' Literary Society 2, 3; Hi-Y 3, 4, 5; Boxing 1, 2, 3, 4, 5.

CLASS OF '40

Clifton W. Beckwith, Jr.

Little Theatre 4; Glee Club 2, 3, 4.

Elizabeth Anne Blakely

Little Theatre 4; Latin Club 1; French Club 3, 4; Girls' Literary Society 3; Girl Reserves 2; Candid Camera Club 2.

Helen Crews Bobbitt

Carnival Court, 4, Maid of Honor; Little Theatre, 4, 5, Chairman of Casting Committee, 5; French Club, 3, 4; Spanish Club 4, 5; Girls' Literary Society 5, Co-chairman of Writer's Committee 5; Girl Reserves 2; Orchestra 1; Hi-Times 4, 5, Staff Member and Reporter; Girls' Athletic Association 1; Band 1, 2, 4; Press Club 5; Delegate to New York Press Conference 5.

Sarah Adams Borden

Little Theatre 5; Spanish Club 5; Radio Club 5; *Hi-Times* 5. Palm Beach High School, West Palm Beach, Florida 1, 2, 3.

Joseph Kent Bostick

Candid Camera Club 4, Secretary 4; Football 2, 3, 4.

Catherine Brannon

John Bratton

Class Treasurer 4; Sergeant-at-Arms 5; Junior Shop Chairman 3; Hi-Y 4, 5, President 5; Junior Basketball 3; Football 4, 5; Chief Marshal Senior Play 5; Carnival Court 5; Monogram 4; Junior-Senior 3; Spanish Club 2, 3; Boys' Literary Society 2, 3, 4, Vice President 3, Treasurer 4; Junior Football 3.

Melville Broughton

Chairman House Committee 3; Chairman Publicity Committee 4; Class Treasurer 2, President 4, 5; Versatility 5; Marshal 4, 5; Latin Club 3; French Club 3, 4; Boys' Literary Society 2, 3, 4, 5; Sergeant-at-Arms 3, President 4, Critic 5; *Hi-Times* Sports Editor 4, 5; Debating 5; Hi-Y 3, 4, 5, Secretary 4; Program Chairman 5; Basketball 4, 5; Tennis 4, 5; Senior Play 5; "Seventeen" 5; Golden Masquers 5.

SENIORS

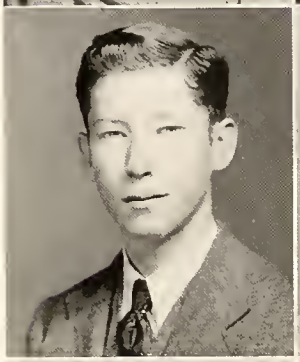

Harriet Browning

Assistant Representative of Student Council 5; Little Theatre 3, 4, 5, Properties Committee 4; Latin Club 1, 2; French Club 3, 4; Glee Club 3, 4; Girls' Literary Society 3, 4, 5; Co-chairman of Writer's Committee and Dance Committee 5; Girl Reserves 2; Latipac 3, 4; *Hi-Times* Press Club 5, President 5; Science Club 4; Girls' Athletic Association 1; Swimming 4; *Hi-Times* 5, Editor-in-Chief 5, Editorial Editor 5, News Editor 5, Reporter 5; Delegate to Southeastern Press Conference 5.

Jack Bryant

State Music Contest 1, 4, 5; Junior Shop 4; Latin Club 3; Boys' Literary Society 3, 4, 5; Orchestra 5; Science Club 2; Band 1, 4, 5; Swimming 4, 5; German Club 3, 4; Junior Basketball 3.

Paul Capps

Spanish Club 5; Athletic Assistant 3, 4, 5.

Ann Castleman

Marshal 4; Little Theatre 5; French Club 3, 4; Glee Club 3; Girls' Literary Society 2, 3, 4, Secretary 2; Candid Camera Club 4, 5; *Hi-Times* Press Club 5; Contest Play 5; Motion Picture Committee 5; Make-up Committee 5; Senior Play 5.

Virginia C. Clemens

Little Theatre 4, 5; Radio Club 5; Girls' Athletic Association 4, 5; Press Reporter 4; Drill Team 4, 5, Drum Majorette 5; Girls' Swimming Team 4; Cathedral High School 1, 2, 3.

Betsy Anne Clendenin

Student Council Representative 5; New York Trip 4; Senior Superlative 5, Beau-Belle; Marshal 5; Carnival Court 4, 5, Attendant; Junior Shop 3, 4; Junior-Senior 3, 4, Co-chairman 4; Little Theatre 5; Latin Club 1; French Club 2, 3; Glee Club 3; Girls' Literary Society 3; Girl Reserves 2; Latipac 3, 4, 5; *Hi-Times* 3, 4, Columnist, Reporter 4, 5; Girls' Athletic Association 1; "Seventeen" 5.

Mary Coggin

Home Room Representative 1, 3, 5; Member House Committee 3; Member Motion Picture Committee 4, 5; Member *Handbook* Committee 5; Senior Officer 5, Historian; Carnival Court 4, Attendant; Little Theatre 2, 3, 4, 5, Treasurer 4; French Club 4, President; Glee Club 4; Girls' Literary Society 3, 4; Candid Camera Club 4, 5, Treasurer 5; Latipac Staff 4, 5; *Hi-Times* 5, Page Editor 5; Science Club 2; Delegate to C.S.P.A. 4, 5; Delegate to S.S.C.C. 5; Senior Play 5.

Bill Collie

Glee Club 1, 3; Boys' Literary Society 4; Latipac 4; Science Club 3, 4; Raleigh Bird Club 4, Student Nominating Committee 4; N. C. State Bird Club 4; Greenville H. S. 1, New Hanover H. S. 2, E.C.T.C. Summer School 3.

CLASS OF '40

Bruce Banks Comer

Little Theatre 1, 2, 4, 5; Glee Club 1, 3, 4, 5; Boys' Literary Society 5, Reporter 5; Orchestra 1, 2, 3; *Hi-Times* 4, Exchange Editor 4; Science Club 1, 2; Junior Football 3; Band 1; Swimming 3; Student Pilot 5.

Margaret Cromartie

S. C. Representative 4; Senior Superlative 5, Wit; Junior Shop 4; Junior-Senior 4. Decorating Committee; Little Theatre 1, 2, 3, 4, 5, Vice President 5; French Club 4; Glee Club 1, 2, 3, 4; Girls' Literary Society 2, 3; Art Club 3, Vice President 3; Latipac 5; *Hi-Times* 3, 4, Business Manager 4.

Frances Crowder

Representative 1, Secretary 2; Member House Committee 4; Member Motion Picture Committee 5; Carnival Court 4, Queen; Junior Shop 3, 4; Junior-Senior 3, 4, Entertainment; Little Theatre 5; Latin Club 1, 2; French Club 4; Glee Club 5; Girls' Literary Society 2; *Hi-Times* 2, 3, 4, 5; Girls' Athletic Association 1; New York Trip 5.

Linwood Davis

Robert DeVogt

Class Treasurer 2; Orchestra 1, 2, 3; Band 1, 2, 3; Football 2; Basketball 1, 2; Junior Baseball 1. Fenton High Schoo' 1, 2.

Alma Louise Doster

Girl Reserves 3, 4; Girls' Athletic Association 2, 3; Health Room Attendant 5.

Willie Mae Doster

Girls' Literary Society 3; Girls' Athletic Association 1, 2, 3, 4, 5; Drill Team 4; Girls' Basketball 3; Health Room Attendant 3, 4, 5.

Elsie Mae Dupree

S. C. Representative 1; Latin Club 2; Girl Reserves 2.

SENIORS

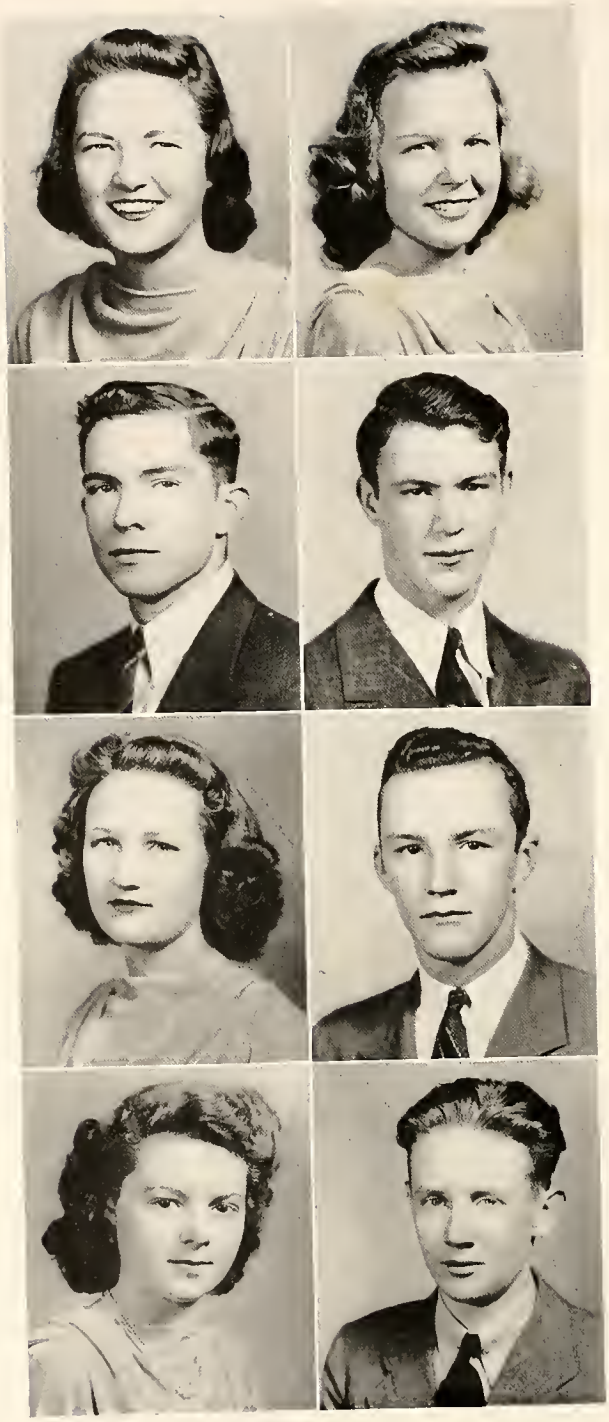

Dorothy M. C. Durfey

Member Calendar Committee 4, 5, Co-chairman 5; Junior-Senior 4, Entertainment Committee; Little Theatre 5; Latin Club 2; Spanish Club 3, 4, Secretary 4; Girls' Literary Society 3, 4, 5; Art Club 5, President 5; Latipac 3, 4, 5, Art Staff 3, Business Staff 4, 5; Girls' Athletic Association 1; Girls' Swimming Team 4.

Rodney Anne Eatman

Co-chairman House Committee 5; Motion Picture Committee 4; Senior Play 5; Little Theatre 1, 2, 4, 5, Secretary 4; Glee Club 1, 2, 3, 4, 5; Girl Reserves 1, 2; Treasurer 2; Latipac 3, 5; Girls Athletic Association 1; State Dramatic Contest 1; State Music Contest 2, 3, 4; Chapel Choir 3; Senior Play 5.

James Hancock Edwards

Latin Club 5, Chairman Program Committee; Glee Club 1, 2, 3, 4, 5, Vice President 5, President 4, 5; Boys' Literary Society 3, 4, 5; Candid Camera Club 3, 4, Vice President 2, President 3; Science Club 2; Band 1, 4, 5; Boxing 4; Bass Solo 4; Boys Quartette 2, 3, 4, 5.

William S. Fletcher

Home Room Representative 3; Sergeant-at-Arms 4; Assistant Stage Manager 4, 5; Junior Shop 3; Junior-Senior 3; Little Theatre 4, 5; Boys' Literary Society 2, 3, 4, 5, President 3; Science Club 1, 5; Hi-Y 5; Football 2; German Club 4.

Grace Elizabeth Forster

Home Room Representative 3; Girls' Literary Society 2, 3, President 3; Girl Reserves 2, 4; Girl Scouts 1, 2.

William Wade Furr

Little Theatre 3; Latin Club 1; French Club 4; Orchestra 2, 3; Band 2, 3, 4; Model Airplane Club 3.

Martha Elizabeth Fyne

Little Theatre 2; Latin Club 1, 2; Girl Reserves 4.

Richard Gallimore

Staff of school paper 1; Junior Soccer Team 1; Business Manager of Sophomore Plays 2; In the Sophomore Plays 2; Staff of school paper 2; Business Manager of the Junior Class, Junior Plays 3; Junior-Senior Banquet 3; Varsity Soccer Team 3. Shanghai American School 1, 2, 3, 4.

CLASS OF '40

Pope Garrison

French Club 3, 4; Boys' Literary Society 3, 4, 5; Candid Camera Club 3, 4; Orchestra 2, 3, 5; Science Club 1, 2, 3; Band 1, 2, 3, 4, 5; Music Contest 1, 4, 5.

Flora Goetze

Home Room Representative 2; Senior Officer 5, Vice President; Marshal 2; Typing Club 5; Girl Reserves 1, 2, 3, 4, 5, Secretary 1, Chairman Sports Committee 2, Chairman Social Committee 3, President 4, Program Chairman 5.

Calla Virginia Goodwin

Latin Club 1; G'ee Club 3, 4, 5, Reporter 5; Typing Club 5; Girl Reserves 1, 2, 3, 4, Publicity Committee 3; Radio Club 5, Program Chairman 5; Girls' Athletic Association 1; German Club 3, 4; R.H.S. Glee Club 4, 5; Operetta 1, 4; State Music Contest 3, 4, 5.

Madalene Grandy

Senior Play 5; Senior Superlative, Sport 5; Carnival Court 5; Cheer Leader 4; Little Theatre 1, 4, 5, Co-chairman Publicity Committee 5; Latin Club 1, 2; Spanish Club 3, 4; Chairman Program Committee 5; G'ee Club 1, 2, 3, 4; Girls' Literary Society 3, 4, 5; Chairman Reading Committee 5; Girl Reserves 1; Latipac 3, 5; Girls' Athletic Association 1, 2; State Music Contest 1, 2, 3, 4.

Margaret W. Hairston

Junior-Senior 3, 4; Little Theatre 3, 4, 5; Latin Club 3; French Club 4, 5; Girls' Literary Society 3, 4, 5; Latipac 4; *Hi-Times* 5, Miscellaneous Editor 5, News Editor 5, Editor-in-Chief 5; Girls' Swimming Team 4; New York Press Conference 5.

Anne Richie Harris

Home Room Representative 1; Member House Committee 2, Co-chairman 3; Co-chairman Motion Picture Committee 4, 5; State Student Council Congress 3, 4, 5; Senior Superlative 5, Scholarship; Little Theatre 4, 5, Chairman Playreading Committee 5, Secretary Section B 5; Latin Club 2; French Club 4; G'ee Club 3; Girls' Literary Society 3; Latipac 3, 4, 5, Business Staff 3, Literary Staff 4, Literary Editor 5; Contest Play 5, Costume Director 5; Operetta 4, Properties Chairman 4; City Newspaper Columnist 4, 5; Senior Play 5.

Evelyn Harris

Junior-Senior Committee 4; Little Theatre 2; French Club 2; Glee Club 2, 3; Art Club 4, 5; Girls' Athletic Association 2, 3.

Ida Dunn Harris

Representative 4; Points Committee 4; Senior Superlative 5, Versatility; Marshal 3, 4, 5, Chief Marshal 4, 5; Carnival Court 4, Attendant; Junior Shop 3, 4; Junior-Senior 4; French Club 4, Vice President 4; Glee Club 3; Girls' Literary Society 3; Girl Reserves 2; Latipac 3, 4, 5, Latipac Class 5; Girls' Athletic Association 1; New York Trip 5.

SENIORS

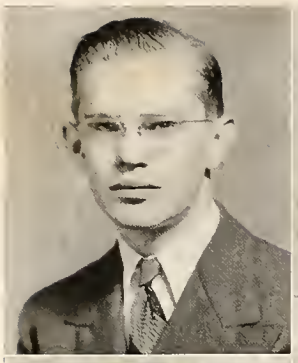

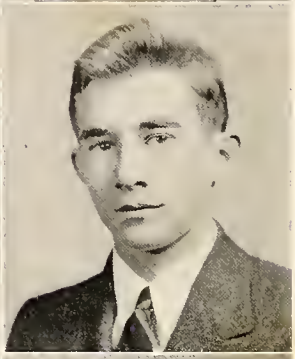

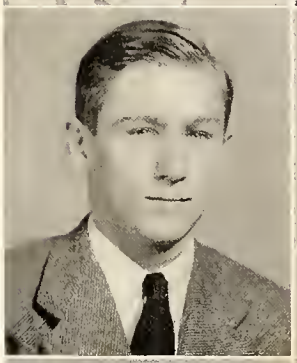

Walter Harris

Home Room Officer 2, 3, 4, Vice President 2, Secretary 3, 4; Program Chairman 4, Secretary 2, Program Committee 2; Dramatic Club 2, 3, 4; French Club 4, 5; Glee Club 2, 3; Science Club 2.

Bobbie Eleanor Hart

Girl Reserves 2, 3.

Jean Hicks

Little Theatre 4; French Club 4; Glee Club 3, 4, 5; Girls' Literary Society 4, 5; *Hi-Times* 4, 5, Editorial Staff 4, 5; Drill Team 4; Gid Scouts 1, 2, 3; Pi Theta Mu (Peace College) 3.

Emil F. Hilker, Jr.

Science Club 2, 3, 4, Treasurer 2; Hi-Y 3, 4, 5, Treasurer 4; Swimming 2, 3, 4, 5; Boxing 4, 5; German Club 4, 5; Boy Scouts 1, 2, 3, 4, 5.

Harvey Hinnant

Carnival Court 5; Junior-Senior 4, Decoration Committee 4; Hi-Y 5; Basketball 3, 4, 5; Tennis 4, 5, Co-captain 5; German Club 4.

Lois Ann Hodges

Chairman Calendar Committee 4; Junior-Senior 4, Decoration Committee 4; Little Theatre 3, 4, Co-chairman Pin Committee 4; Latin Club 2, 3; Typing Club 5; Girls' Literary Society 3, 4, Treasurer 4; Girl Reserves 1; Art Club 2; Candid Camera Club 3, Secretary-Treasurer 3; Latipac 5, Business Staff; *Hi-Times* 4, Business Staff; Science Club 3; Girls' Athletic Association 1, 2, 3; Girls' Tennis Squad 3; German Club 4, Co-chairman Program Committee 4; Girl Scouts 1, 2.

N. H. Hodges, Jr.

Latin Club 1, 2; Glee Club 3; Orchestra 2; Science Club 4; Band 2.

Graham Hobbs

Chairman House Committee 4; Chairman Special Committee 5; Member Social Committee 5; Carnival Court 4, 5; Cheer Leader 3, 4, 5, Head Cheer Leader; Junior-Senior 3, 4, 5, Co-chairman Entertaining 3, Co-chairman Decoration 4; Little Theatre 4, 5; Latin Club 2, 3; Boys' Literary Society 3, 4, 5, Sergeant-at-Arms 3, Vice President 5; *Hi-Times* 4; Columnist; Science Club 2, 3; Hi-Y 3, 4, 5; Basketball 5; Swimming 4; State Contest Play 5; Junior Football Team 2; Columbia H. S. Press Conference 4; Delegate Hi-Y Conference 4, 5; Delegate S. C. Congress 4; Senior Play 5; Golden Masquers 5.

CLASS OF '40

Erma Holton

Latin Club 2, 3; Glee Club 4; Girls' Literary Society 1; Girl Reserves 3, 5; Girls' Athletic Association 1.

Grace Horton

Student Council 5, Chairman of Sports; Little Theatre 5; Junior Dramatics Club 4; Girl Reserves 2; Science Club 1; Girls' Athletic Association 3, President 5; Drill Team 2.

June Johnson

Representative of Student Council 3; Little Theatre 2, 3, 4, 5, Properties Committee 3, Curtain Committee 5; Latin Club 3, 4; French Club 5; Glee Club 3, 4; Girls' Literary Society 3, 4, 5; Girl Reserves 2; Art Club 4; Latipac 3, 4, 5; *Hi-Times* 4; Delegate to Press Convention at Chapel Hill 4; Science Club 4; Girls' Athletic Association 1, 2; Swimming 4.

Mary Elizabeth Johnson

Latin Club 1, 2; French Club 3, 4; Girl Scouts 3.

Bruce Jones

Helen Jordan

Typing Club 5; Latipac 4, 5.

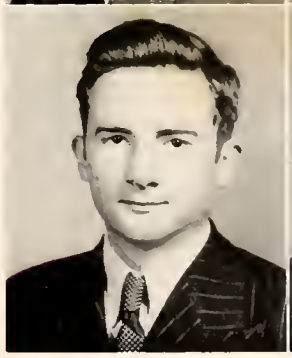

Harold Joyner

French Club; Typing Club.

Cyrus B. King

Science Club 1, 2; Hi-Y 4, 5; Junior Basketball 3; Tennis 3, 4, 5, Co-captain 4; Scouts 1, 2, 3, 4.

SENIORS

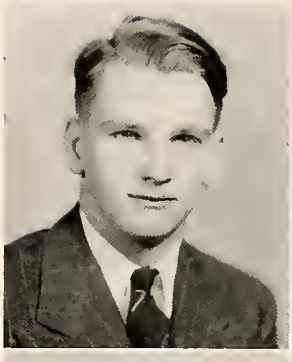

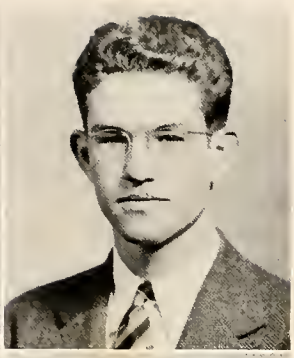

Sidney M. Knott, Jr.

Spanish Club 3, 4; Glee Club 3; Latipac 4; Operetta 4.

Charles Russell Kuhn

Junior-Senior 4, Refreshment Committee 4; Latin Club 2, 3; Spanish Club 4; Orchestra 2, 3, 5; Science Club 1, 2; Band 1, 2, 3, 4, 5; Junior Football 4; Basketball 5, Manager 4; Junior Basketball 3; Music Contest (Band Division) 1, 4, 5.

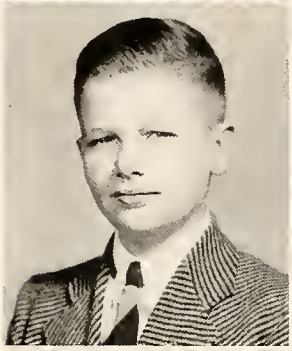

Benjamin J. Lawrence, Jr.

Chairman Grounds Committee 4; Junior Shop 3, 4; Little Theatre 3, 4, 5; Latin Club 1, 2; Boys' Literary Society 3, 4, 5; Latipac 1, 2, 3, 4, 5, Assistant Editor 4, Editor-in-Chief 5; Science Club 2, 3, 5; German Club 3, 4; Boy Scouts 4, 5; Monitor 1.

Carolyn Dean Lehman

French Club 3, 4; Science Club 1, 2; Girl Scouts 1, 2, 3, 4, 5; President 2, 5.

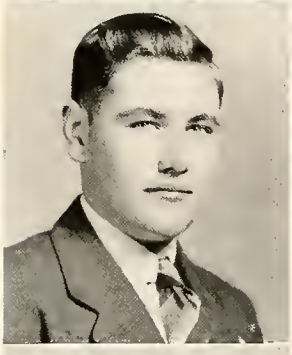

Benny Leonard

French Club 4; Hi-Y 4, 5. Central High School, Charlotte 1, 2, 3.

Walter Lewis

Vice President 1; Senior Superlative, Wit 5; Junior-Senior 4; Decoration Committee 4; French Club 4; Boys' Literary Society 2, 3, 4, Vice President 3, President 4; *Hi-Times* 4, 5, Exchange Editor 5; Hi-Y 4, 5.

Violette M. Leveridge

Latin Club 2, 3; Glee Club 4; Typing Club 5; Girl Reserves 2, 3, 5; Science Club 2; Girls' Athletic Association 1.

Martha Lynch

Senior Play 5; Junior Shop 4; Junior-Senior 4, Decorating Committee 4; French Club 3; Glee Club 4; Art Club 3, 4; Latipac 4, 5, Art Editor 5; Prompter "Seventeen" 5. Washington, D. C. 1, 2.

CLASS OF '40

Arthur McCabe, Jr.

Student Council 3; Carnival Court 4; Little Theatre 4, 5, Treasurer 5; French Club 4; Hi-Y 5; Swimming 4, 5; Citizenship Committee 4.

Earl McCrary

Spanish Club 3; Boys' Literary Society 3, 4; Science Club 1; Hi-Y 4, 5.

Carl McLean

Spanish Club 4; Art Club 5; Science Club 3; Football 3, 4; Boy Scouts 1, 2, 3.

Doris Marshburn

Carnival Court 1; Little Theatre 3, 4, 5, Make-up and Costuming Committee 3, 4, 5; Latin Club 1, 2; Girls' Literary Society 3, 4, 5; Girl Reserves 1; Art Club 1; Latipac 1.

Margaret Sue Massey

Little Theatre 3, 4, 5; French Club 4, 5; Girls' Literary Society 3, 4, 5; Girl Reserves 2, 3; Latipac 3, 4, 5; *Hi-Times* 3; Girls' Athletic Association 1; Swimming 4.

Edna Earl May

Latin Club 3, 4; French Club 5; Glee Club 1, Swansboro High School; Girl Reserves 4, 5; Science Club 2, Garner High School.

Virginia G. Melvin

Co-chairman Grounds Committee 4; House Committee 3; Little Theatre 4, 5, Secretary 5; Latin Club 1; Glee Club 5; Girls' Literary Society 3, 4; Science Club 2, 3, 4; German Club 3, 4; Girl Scouts 1, 2, 3, Treasurer 1; Patrol Leader 2.

Rea Beverette Middleton

Motion Picture Committee 5; French Club 4; Glee Club 3, 4, 5, Accompanist 4, 5; Girl Reserves 5; Girl Scouts 1, 2, 3; Newspaper Columnist 4, 5; Chairman Senior Play Publicity 5.

SENIORS

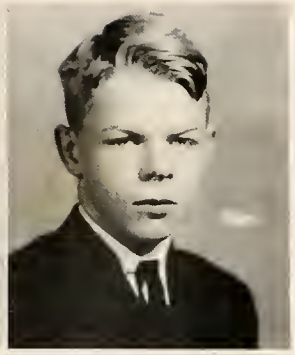

Carl Miller

Raymond O. Miller, Jr.

Stadium High School, Tacoma, Washington 3, 4. Dupont Junior High School, Dupont, Washington 2, 3. Columbus High School, Columbus, Ga. 2. French Club 5.

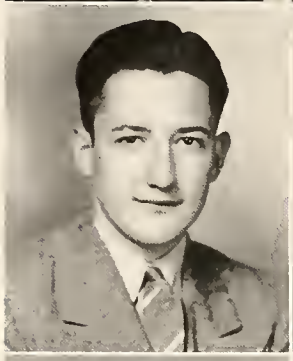

Clifton Moore

Latin Club 2; Spanish Club 4; Science Club 2, 3; Football Manager 5; Baseball Manager 4, 5.

Hugh Moore, Jr.

Glee Club 4, 5; Librarian 5; Boys' Literary Society 5.

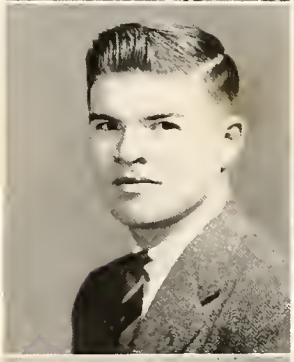

Buddy Murray

Latin Club 2, 3; Journalism Club 4; Monogram Club 2, 3, 4; Hi-Y Club 4, 5, Sergeant-at-Arms; Football 4, 5; Basketball 2, 3, 4; Baseball 1, 2, 3, 4, 5; Boy Scouts 1, 2, 3, 4, Patrol Leader; Senior Marshal 4; American Legion Baseball 2, 3, 4, Captain 3, 4; Contest Play 5; Football Manager 2, 3; Junior Shop 4; *Hi-Times* 4.

Robert T. Newcomb, Jr.

Carnival Court 4; Junior-Senior 4; Latin Club 1, 2; French Club 5; Boys' Literary Society 3, 4, 5, Secretary 4; Latipac 5, Business Manager 5; Science Club 1, 2, 3; German Club 3, 4; Delegate Southeastern Press Convention 5.

Elizabeth J. Newsom

Little Theatre 5; Girls' Literary Society 3, 4; Science Club 5; Chairman of Program, Committee for Field Trip Group 5; Girls' Athletic Association 1; German Club 4, 5; "Seventeen" 5.

Jack Watson Noneman

Carnival Court 5; Little Theatre 4; Spanish Club 2, 3; Boys' Literary Society 3, 4; Orchestra 3; Science Club 2, 3; Hi-Y Program Chairman 5; Boy Scouts 1, 2; Junior Basketball Team 3.

CLASS OF '40

Kathryn Norman

Motion Picture Committee 4; Chairman Handbook Committee 5; Secretary of Class 5; Senior Play 5; Senior Superlative Miss Needham Broughton 5; Carnival Court 5; Little Theatre 1, 2, 3, 4, 5, President 4; Glee Club 1, 2, 3, 4, 5, Secretary 4; Girl Reserves 1, 2, 3, 4, 5, Secretary 2, Vice President 3; Program Chairman 4; LATIPAC 3, 4; *Hi-Times* 4, Circulation Manager 4; State Contest Play 3, 4, 5; State Dramatic Contest 1; State Music Contest 4, 5; Delegate State Student Council Congress 4, 5; Golden Masquers 4, 5, President 5; Operetta 4; Science Club 2.

Jim Oliver

Representative, Student Council 4; Sergeant at Arms 5; Secretary of Class 2, Treasurer 3; Carnival Court 4, 5; Senior Play 5; Junior-Senior 3, 4; Co Chairman of Dance 4; Co-Chairman of Entertainment 3; Little Theatre 5; Latin Club 2; Glee Club 2; Boys' Literary Society 2, 3; *Hi-Times* 4; Science Club 2, 3; Hi-Y 3, 4, 5, Secretary 5; Football Manager 4, 5; Junior Football 2, 3; Baseball Manager 2; German Club 3, 4; Monogram Club 2, 4; Junior Play 'Seventeen" 5; Delegate to Columbia Scholastic Press Association 4; Delegate to State Hi-Y Conference 4, 5.

Oren Palmer

Junior Shop 4; Latin Club 2, 3; Boys' Literary Society 4, 5; Orchestra 5; Science Club 3, 4; Band 4, 5.

Elizabeth Patrick

Radio Club 5; Atlanta, Ga. 1, 2, 3; Jacksonville, Fla. 4; Latin Club 1; Glee Club 1, 2; Girl Reserves 2; Radio Club 4.

John Perry

Carnival Court 5; Football 4, 5; Basketball 4; Baseball 4, 5; Monogram Club 4, 5, Junior Order High School, Tiffin, Ohio.

Winifred Rebecca Perry

Latin Club 2, 3; Glee Club 4; Girls' Literary Society 3; Girl Reserves 1, 2, 3, 5; Girls' Athletic Association 1, 2.

D. R. Ponton

Senior Play 5; Marshal 3; Cheer Leader 4, 5; Little Theatre 5; Boys' Literary Society 3, 4, 5; LATIPAC 3; Science Club 2; Swimming 2, 4 5; Play "Seventeen" 5.

Frances Gertrude Poole

Little Theatre 5; Spanish Club 4, 5; Girls' Literary Society 4, 5; Girl Reserves 3; Charlotte High School 1, 2, 3.

SENIORS

Virginia Pou

Little Theatre 5; French Club 4, Secretary 4; Swimming 4; Peace Junior College 1, 2, 3.

Laura Powers

Little Theatre 4, 5; French Club 4; Girls' Literary Society 4; Latipac 4, 5. Greensboro High School 1, 2, 3.

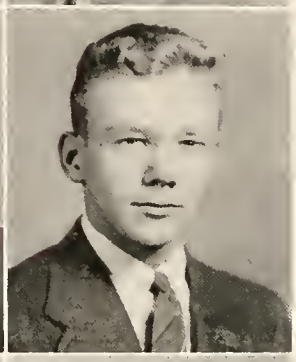

Owen Reeves

Chairman Intramural Sports Committee 5; Junior-Senior 3, 4, Dance Committee 4; Latin Club 1, 2; French Club 5; Latipac 5, Sports Editor 5; Science Club 2, 3; Sergeant-at-Arms 3; Hi-Y 4, 5, Treasurer 5; Football 3, 4, 5; Basketball 4; Manager Swimming Team 4, 5; Junior Football 2; Senior Superlative, Scholarship 5; Monogram Club 4; Boy Scouts 1, 2, 3, 4, 5; Junior Assistant Scout Master 4, 5.

Robert Reynolds

Representative 5; Vice President of Class 2; Senior Superlative, Beau 5; Junior-Senior 3, 4; Latin Club 1; French Club Treasurer 5; Boys' Literary Society 2, 3, 4; Secretary 4; Science Club 2; Hi-Y 4, 5; Swimming 2, 3, 4, 5, Captain 4.

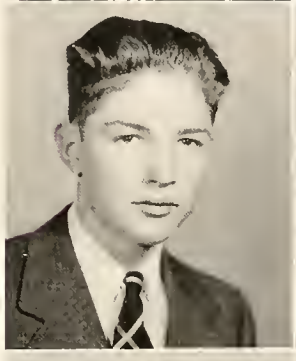

James Robert Riggs

Glee Club 2, 3, 4, 5; Boys' Literary Society 4, 5; Science Club 2, 3. Pineland Junior College 1.

Dorothy Gloria Roberts

Typing Club 5; Girls' Athletic Association 2; Home Room President 4.

Norma Ross

Glee Club 2, 3, 4; Girls' Literary Society 3; Radio Club 5; Girls' Athletic Association 2; Operetta 1.

Billy Ruffin

Candid Camera Club 4, 5; Science Club 4.

CLASS OF '40

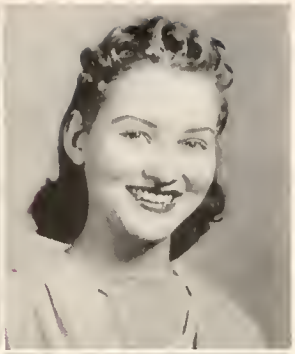

Betty Jane Rumbaugh

Representative Student Council 5; Glee Club 4, 5. Petersburg High School, Petersburg, Va. 1, 2, 3. Greensboro Music Contest 3, 4, 5; Durham State Student Council Congress 5.

Bessie Marie Russell

Carl Sapp

Representative 1, 2; Sergeant-at-Arms 3; Class President 1, 2; Senior Play 4; Marshal 4; Spanish Club 4; Treasurer 4; Hi-Y 3, 4; Football 1, 2, 3; Basketball 2, 3, 4; Monogram 3.

Mary Ellen Senter

Little Theatre 5; French Club 3, 4; Girls' Literary Society 2, 3; Latipac 5; Girl Scouts 1.

Russell Senter

Senior Superlative, Sports 5; Junior-Senior 4; Orchestra 1, 2, 3; Hi-Y 4, 5, Vice President 5; Delegate to Older Boys Conference 5; Football 2, 3, 4, 5; All-Carolina and all State 5; Basketball 4, 5; Baseball 3, 4, 5; Senior Superlative, Best Sport 5; Award in Football 5; Monogram Club 1, 4.

Dorothy A. Shannonhouse

Treasurer of Class 5; Marshal 4, 5; Carnival Court 5; Cheer Leader 3, 4; Junior-Senior 3, 4; Little Theatre 2, 3, 4, 5; Latin Club 2, 3; Glee Club 1; Girls' Literary Society 4, 5, Secretary 5; Art Club 2; Latipac 4, 5; Girls' Athletic Association 1, 2; Home Room Cadet 2, 3, 4; Girl Scouts 1, 2.

Elizabeth L. Shumaker

French Club 5; Spanish Club 3, 4; Glee Club 3, 4, 5; Girls' Literary Society 4; Girl Reserves 5; Girls' Athletic Association 1, 2; Home Room Cadet 3, 4; Girl Scouts 2, 3.

Frances M. Shumaker

Little Theatre 5; French Club 5; Spanish Club 4; Girls' Literary Society 4.

SENIORS

William Henry Siddell

Little Theatre 3, 5; French Club 5; Glee Club 3; Boys' Literary Society 3; Radio Club 5; Art Club 3; Candid Camera Club 3, 5, Program Chairman 5; Orchestra 2; Latipac 2; Science Club 2; Greensboro Soloist 2, 3, 4.

Ann Elizabeth Smith

French Club 4; Girls' Literary Society 3, 4, Chairman of Social Committee 4.

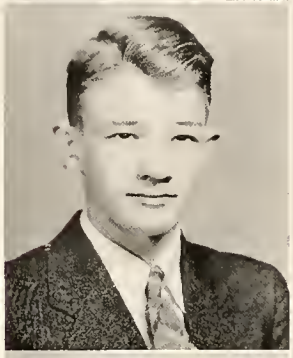

Hardy Smith

Junior-Senior 3, 4, 5, Arrangements Committee 3, Decorations Committee 4; Senior Committee 5; Art Club 5; Candid Camera Club 4, 5, President 4, Secretary-Treasurer 5; Football Manager 3, 4; Basketball Manager 3, 4; Baseball Manager 3, 4; Boxing Manager 3, 4; Boy Scouts 1, 2, 3, 4, 5; Assistant Patrol Leader; Senior Patrol Leader; Assistant Scoutmaster.

Louise K. Smith

Senior Play Prompter 5; Little Theatre 5; Girls' Literary Society 5, Program Chairman 5; Girl Reserves 4; Latipac 5; Girl Scouts 4, 5, Secretary Troop 3, 5, Rock Hill High School 1, 2, George W. Brackenridge High School 3, Austin High School 3, 4.

Mary Lou Stephenson

Girls Athletics 2; French 5; Latin 3, 4; Girls' Literary Society 4, 5, 6; Latipac 5, 6; Dramatic Club 4, 5, 6.

Vance Everette Swift, Jr.

Junior Shop 4; Junior-Senior 4; Latin Club 2, 3; Spanish Club 4; Radio Club 5; Science Club 2; Debating 5.

E. C. Sykes

Typing Club 4; Art Club 4, 5; Candid Camera Club 4.

Walter T. Thomas, Jr.

Little Theatre 5; Glee Club 3, 4, 5, Reporter 5; Boys' Literary Society 5; Radio Play 4; *Hi-Times* 4; Operetta 4; "Seventeen" 5; Boy Scouts 1, 2, 3, 4, Patrol Leader 3; Press Conference Chapel Hill 4.

CLASS OF '40

Mary Bell Thompson

Representative 2; Latin Club 2; Glee Club 1, 2, 3, 4, 5, Vice President 4, President 5; Alto Solo at State Music Contest 4, 5; Typing Club 5; Girl Reserves 1; Radio Club 5; Program Chairman 5; Girls' Athletic Association 2; Tennis 2; Chapel Choir 2; Special High School Chorus 4, 5; Mixed Quartet—State Music Contest 5; Cadet 2.

Ben Thrift

Glee Club 4; Boys' Literary Society 1, 2; *Hi-Times* 4, Reporter 4; Hi-Y 5; German Club 4, 5; Scouts 1, 2.

Robert Craven Turner

Junior-Senior 3, 4, 5; Hi-Y 4, 5; Football 1, 2, 3, 4, 5; Basketball 1, 2, 3, 4, 5, Captain 5; Baseball 2, 3, 4, 5; Monogram 3, 4.

William Maxwell Turner

Little Theatre 5; Glee Club 2, 3, 4, 5; State Music Contest 4; Science Club 2; Athletic Assistant for Mr. Starnes 3, 4, 5; Operetta 4.

John Graves Vann, Jr.

Representative 4; Senior Play 5; Carnival Court 5; Little Theatre 5; Glee Club 2; Hobby Club 2; Latipac 5; Science Club 2, 3, 5; *Hi-Times* 4; Hi-Y 5; Tennis 5; Boy Scouts 1, 2, 3; Contest Play 5; Junior Play 5; Golden Masquers 5.

Eleanor Vereen

Motion Picture Committee 5; Senior Play 5; French Club 4; Glee Club 3, 5; Girls' Literary Society 3, 4; Girl Reserves 1, 2, 3; Radio Club 5; Latipac 5; Raleigh High School Chorus 5; First Prize Soap Sculpturing Contest 4; Co-chairman Costume Committee for "Seventeen" 5; Golden Masquers 5; Little Theatre 1, 3, 4, 5, Play Reading Committee 5.

William I. Watson

Treasurer of Student Council 4; Junior-Senior 4; School Store 3, 4, Assistant 3, Manager 4; Junior Football 2, 3; Representative State Student Council Congress 4; Assistant Athletic Director 2, 3, 4.

Dorothy Mae Wedding

Senior Play 5; Glee Club 2, 3, 4, 5; Girl Reserves 2, 3, 4, 5; Girls' Athletic Association 1, 2; Operetta 1, 4.

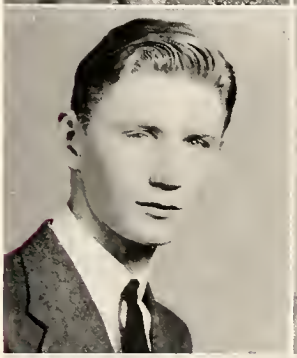

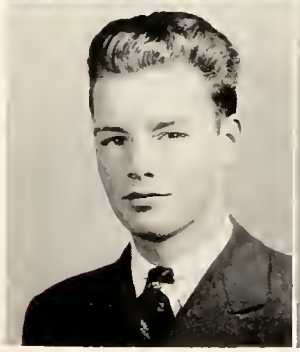

SENIORS

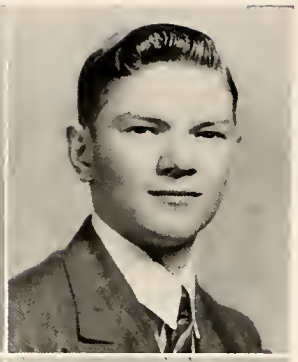

Irene White

Little Theatre 5; Glee Club 4; Typing Club 5; Girls' Literary Society 3; Girl Reserves 2; Girls' Athletic Association 2.

Whitmel S. Willey, Jr.

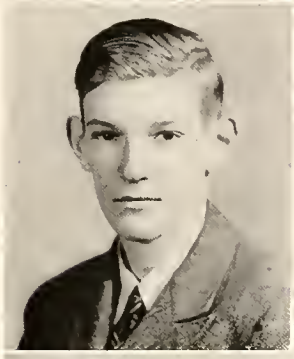

Carlos F. Williams, Jr.

Little Theatre 5; Radio Club 5; Science Club 2; Band 4, 5; Contest in Greensboro 4, 5; Boy Scouts 1, 2, 3, 4; German Club 4, 5.

Dorothy W. Williams

Little Theatre 1, 2, 3; Glee Club 1, 2, 3, 4; Girls' Literary Society 2, 3; Girl Reserves 1, 2, 3; Art Club 4; Latipac 4; Girls' Athletic Association 1, 2, 3.

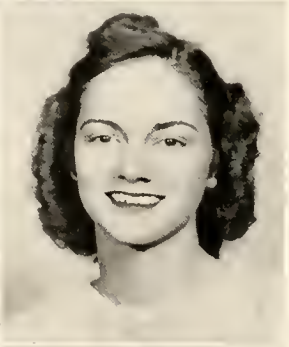

Lois Williams

Co-chairman Grounds Committee 5; House Committee 4; Cheer Leader 5; Little Theatre 3, 4, 5, Historian 5; Glee Club 2, 3, 5; Girls' Literary Society 3, 4; Science Club 2, 3, 4; German Club 3, 4; Girl Scouts 1, 2, 3; Raleigh High School Chorus 5; Student Council Congress in Durham 5; State Music Contest 5.

Mary Emily Williams

Little Theatre 5; French Club 5; Radio Club 5; Latipac 5. Lee H. Edwards High School, Asheville, N. C. 1, 2, 3, 4.

Bailey Peyton Williamson

Vice President of Class 4; Carnival Court 4; Spanish Club 2, 3; Boys' Literary Society 2, 3, 4; Latipac 5; Hi-Y 4, 5, Chairman Dance Committee 4, 5; Delegate to Older Boys Conference 4, 5; Football 2, 3, 4, 5; Baseball 2, 3; Monogram Club 3, 4.

Mamie Lee Williamson

CLASS OF '40

David Willis

Representative 3; Standards Committee 3; Chairman of Intramural Sports Committee 4, President 5; President of Class 3, Secretary 4; Senior Play 5; Senior Superlative, Mr. Needham Broughton 5; Carnival Court 5; Latin Club 3; Spanish Club 4, Treasurer 4; Boys' Literary Society 3, 4, 5; Science Club 2; Debating 5 (Alternate on team); Hi-Y 3, 4, 5, President 4; Parliamentarian 5; Junior Football 3; Varsity Basketball 4, 5; Baseball 4; Monogram 4; Delegate to Student Council Congress 4, 5; Delegate to Hi-Y Conference 4, 5; Delegate Tar Heel Boys' State 5; Representative to Rotary Club 5.

Charles E. Wilson, Jr.

Art Club 5; Candid Camera Club 4; Science Club 2, 4; Citizenship Committee 4.

Muriel Lorraine Wilson

French Club 5; Girl Reserves 2, 3, 4, 5; Health Room Attendant 4.

Ruth Elizabeth Wyman

French Club 4; Glee Club 3; Girl Reserves 5; Science Club 3, 4, 5; Band 1, 2, 4, 5; Girl Scout 1, 2, 3; Junior Archery Club of Raleigh 5.

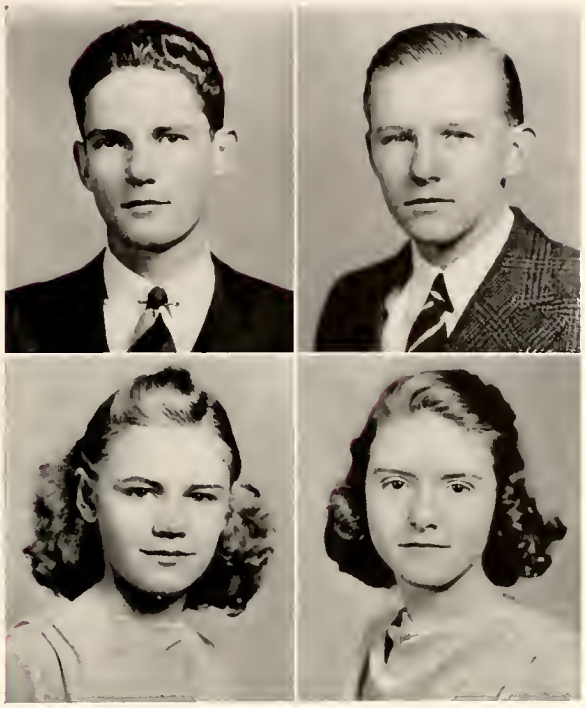

BASEBALL

Mr. Starnes

Mr. Dewey Starnes was the Business Manager of the Raleigh High School Athletic Association. He helped in planning the schedules, bought and looked after the repair of all athletic equipment, handled the sale of tickets to all games, and in general did a little of everything in connection with the work of the Athletic Department.

With the return of spring, many hopefuls for the baseball team began the daily grind to get in shape for the approaching season. Prospects were bright as the new coach, Charles Dandelake took over his duties. Many of last year's stars returned and the team had high hopes of winning the State Championship.

Veteran regulars of last year's team were Buck Senter, Buddy Murray, Craven Turner, Everette Dixon, Johnny Holmes, Ralph Heath, Lefty Horton, Carl Bunn and Hinky Joslin.

After several weeks of strenuous practice, Raleigh showed up well in a few warm-up games by beating Wake Forest High School, Fuquay Springs, Cary, and Lexington.

They next opened the Eastern Conference by defeating Rocky Mount 4-1. Horton was the winning pitcher.

The following week Durham upset the locals 8-5 in a hard fought game. The relief pitching of Joslin featured this game.

The Capitals then came back and produced one of the biggest surprises of the current season. They turned back the U. of N. C. freshmen 14-10 with Joslin again offering fine relief by pitching and hitting a homer. Murray and Senter led the hitting for the Raleigh Club.

Six other games are to be played as this goes to press.

Players shown above are, left to right, front row: Carl Bunn, Guy Senter, Hinky Joslin, J. C. Goodwin, Johnny Holmes, Bobby Brown; *second row:* Everett Dixon, Lefty Horton, Buddy Murray, *Coach* Charles Dandelake, Kemp Weaver, Craven Turner, Nick, the mascot; *third row:* Buck Senter, Ralph Heath, Joe Hunt, Walter Stuart, Curt Campbell, *Manager* John Martin, *Manager* Clifton Moore; *back row: Manager* Frank Ruth. L. M. Dodd, reserve outfielder, was absent when the picture was made.

Teachers

Certain members of our faculty, who did not have home rooms, were associated with all the students. Miss Tucker was caught, as she assisted Jean Taylor in locating a book; Miss Penny, as she went over Sarah Crowder's credits; Miss Swett and Mrs. Rankin, as they inspected a daily menu; and Mr. Smith, as he conducted a music class.

Glimpse

Martha Lynch and D. R. Ponton lounge in the halls before play rehearsals; Jimmy Bailey, Owen Reeves and Robert Reynolds enjoying target practicing; Calla Goodwin and Mary German Panton seem to find weaving interesting; "clean-up "day prompted Eleanor Vereen to house-clean her locker.

f Seniors

The top picture, a senior play snapshot, finds the doting mother, Eleanor Vereen, about to pull a fainting scene; the debating team seems hard at work; another Senior play scene catches the son, Jim Oliver, explaining his troubles; the next snaps a "girl gossip group" of the play.

Super

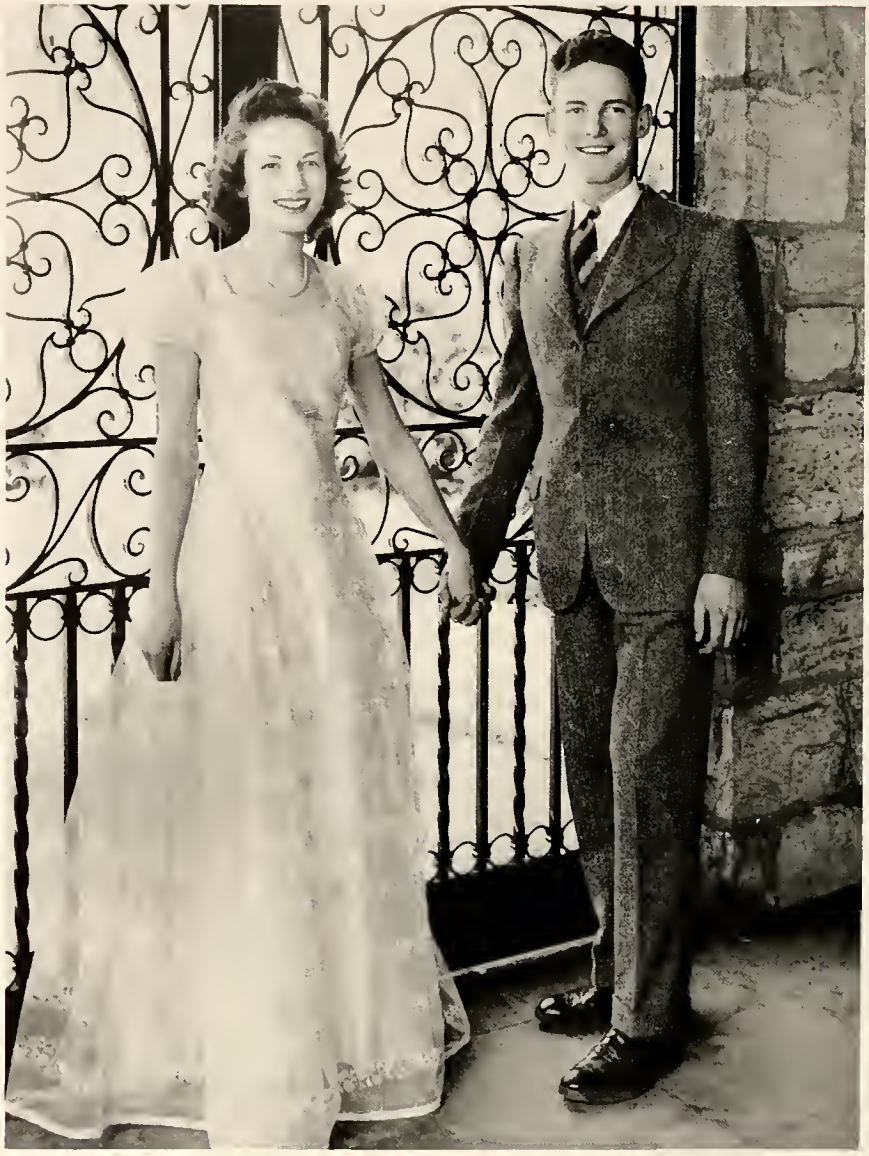

Mr. and Miss Needham B. Broughton

KATHRYN NORMAN
and
DAVID WILLIS

latives

Versatility

IDA DUNN HARRIS
and
MELVILLE BROUGHTON

Beau-Belle

BETSY ANNE CLENDENIN
and
ROBERT REYNOLDS

Scholarship

ANNE RICHE HARRIS
and
OWEN REEVES

Supe

Wit

MARGARET CROMARTIE
and
WALTER LEWIS

latives

Sports

MADALENE GRANDY
and
RUSSELL SENTER

Bookstore Clerk: This book will do half your work for you.
Daphne Dunn: Fine, I'll take two of 'em.

Congratulations and Best Wishes

to the Students, Faculty,

and Friends of

Raleigh's High Schools

May continued Success and
Happiness be your
lot in Life.

Hudson-Belk Co.

"RALEIGH'S LARGEST DEPARTMENT STORE"

"Help your wife," advises one home economics editor. "When she washes the dishes, wash the dishes with her; when she mops the floor, mop up the floor with her."

Mrs. Glenn: What is a Metaphor?
Straight-thinking student: To keep cows in!

After Graduation... What?

Let HOYLE'S SECRETARIAL SCHOOL help you plan your career. The doors of opportunity are opened to Hoyle's graduates, for every graduate has been placed in a profitable position.

When selecting a business school choose one where you will be an attention—where your foundation is thorough and your progress is rapid.

CALL or VISIT

Raleigh's Distinctive Business-Secretarial School

HOYLE'S Secretarial School

306 Academy Building Phone 7402
RALEIGH, N. C.

BROGDEN PRODUCE COMPANY

WHOLESALE
FRUITS
PRODUCE

RALEIGH
NORTH CAROLINA

DURHAM LIFE INSURANCE COMPANY

HOME OFFICE : RALEIGH, N. C.

WE PROTECT THE FAMILY

In our line of contracts there is a plan for every need and every purpose for any amount. Through its easy deposit plan life insurance offers every one a safe and convenient system of savings plus protection.

LET US HELP YOU FACE THE FUTURE WITH A SMILE

Question: Why is a woman's mind cleaner than a man's?
Answer: Because she changes it more often.

First Person: Have you heard the one about the 5 apples and only 3 were good?
Second Person: No.
First Person: Two bad!

Compliments of

LAZARUS STORE

HOME OF FINE MERCHANDISE

217 S. Wilmington Street

When You Want the Very Best Goods at the Lowest Possible Price

COME TO OUR STORE

Satisfaction Guaranteed

G. & S. DEPT. STORE

10 E. Hargett St. 208-210 Wilmington St.

HILKER BROS.

TAILORS-CLEANERS-FURRIERS

FUR STORAGE DYEING

511 Hillsboro St. 16 W. Hargett St.

PHONES 4060 and 2985

GLOBE

RALEIGH, N. C.

Corner Wilmington and Exchange Sts.

Specializing in

MEN'S, BOYS', AND LADIES' READY-TO-WEAR

Prices to Suit the Pocketbook

Efird's DEPARTMENT STORE

Where you can dress better for less money

We appreciate your patronage

Efird's DEPARTMENT STORE

RALEIGH, N. C.

The Shop That Every Girl Knows

ELLISBERG'S

Everything the School Miss Wears

Always New, Smart Things at Sensible Prices

Coats - Dresses - Hats

Sweaters - Skirts - Jackets

RALEIGH'S SMARTEST SHOP

126 Fayetteville Street

Man: It is raining cats and dogs.
Ralph: How do you know?
Man: Because I just stepped in a "poodle."

"Well, a rose between two thorns," remarked the gossipy woman as she seated herself between two men.
"I'd say it's more like a tongue sandwich," retorted one of the thorns.

It's More
FUN
to Swim and
SUN
in a
JANTZEN

Lewis
OF RALEIGH

"The Largest Sporting Goods Store in the South"

Visit the largest DRUG STORE in the city featuring nationally advertised

PATENT MEDICINES - DRUGS
COSMETICS

PRESCRIPTIONS
Carefully Compounded

222 FAYETTEVILLE ST. Eckerd's RALEIGH, N. C.
OF RALEIGH, N. C. INC.
"CREATORS OF REASONABLE DRUG PRICES"

FOUNTAIN and
LUNCHEONETTE SERVICE

W. H. KING DRUG COMPANY
Wholesale Druggists
RALEIGH, N. C.

Manufacturers of

Walter: Father, remember the time you told me of being expelled?
Father: Ha! Ha! those were the good old days.
Walter: Well, I'm telling you.

Joke: A cross-eyed man and a banker, who were both driving towards an intersection, had a collision. The cross-eyed man angrily sputtered, "Why don't you look where you're going?"
The banker coolly asked, "Why don't you go where you are looking?"

Kimbrell's, Inc.

Formerly Goodwin-Smith Furniture Co.

Specialists in
HOME FURNISHINGS

124 East Martin Street

Drink

Coca-Cola

Chic Beauty Salon
129½ Fayetteville Street

Compliments of

McLellan Stores Co.

230 Fayetteville Street

White's Grocery

. . . joins in wishing
all good luck
to the
Seniors
and
Student Body
of
Needham Broughton

BYNUM PRINTING COMPANY

"BETTER PRINTING"

RALEIGH, NORTH CAROLINA

Conversation heard between two electricians:
"Know what?"
"No, what?"
"No watt."

Mr. Reid: Bill, I didn't see you throw down that cigarette, did I?
Bill Dozier: I don't know—I hope you didn't.

PERSON STREET PHARMACY

"Your Neighborhood Druggist"

2001 Fairview

620 North Person

The Milky Way

SERVING THE STUDENTS

and

THE COMMUNITY

725 St. Mary's Street

DIXIE FLORISTS

FLOWERS
FOR EVERY OCCASION

17 South Wilmington Street

Clark Art Shop

Awnings
Framing : Gifts

133 South Wilmington Street

Edwards Drug Store

A COMPLETE
DRUG SERVICE

528 Hillsboro Street

COMMERCIAL PRINTING COMPANY

"PROCESS PRINTERS"

215 South Salisbury Street

Colonial Furniture Company

HOME FURNISHINGS

111 East Hargett Street

Mitchell Funeral Home

"The Home of a
Friendly Service"

222 West Hargett

Mother, coming into the room: Why, Lib, get right down off that young man's knee!
Lib: Oh no, mother, I got here first.

Confucius say, "Man who sit on tack is better off."

BAKER & RAWLS ROOFING CO.

Wholesale and Retail

HIGH CLASS SHEET METAL

Telephone 4528

406-410 West Davie Street

Compliments

Thomas H. Briggs & Sons

"Hardware in Raleigh Since 1865"

James E. Briggs RHS '20

Everett E. Briggs RHS '12

COMPLIMENTS of A FRIEND

WHITE'S ICE CREAM

There IS a Difference

Miss Hardbarger's Secretarial and Business School

Intensive and Practical Business Training

HIGH SCHOOL GRADUATES

HARDBARGER BUILDING

Telephone 2453

Student Jewelry Headquarters

You are assured of

QUALITY
STYLE
and
VALUE

If It Comes From

Neiman's INC

JEWELERS·SILVERSMITHS

RALEIGH, N.C

Expert Watch Repairing

When a girl puts on the dog it's the beginning of puppy love.

His roommate had gone to the movies, so the college freshman left this note: "If I'm studying when you get back, wake me up."

BRANTLEY & SON, Inc.

Druggists

Masonic Temple, Raleigh, N. C.

PHONES 8834 and 8835

We Deliver

G. G. RAY

FRUIT AND PRODUCE CO.

Wholesale Dealer

FRUITS - PRODUCE (in Season)

"Call Us First"

TELEPHONE 4676 - 4677

214 South Blount Street

Congratulations and Best Wishes

W. T. GRANT CO.

212 Fayetteville Street

DR. A. W. GHOLSON

OPTOMETRIST

Better Glasses : Better Fitted

137 South Salisbury Street

Raleigh, N. C.

30 Years Successful Experience

CROMLEY - MELVIN DRUGS

"TWO STORES"

Sir Walter Hotel Building
Phone 7533

1217 Hillsboro Street
Phone 5834

Gayle J. Cox, Manager

METROPOLITAN LIFE INSURANCE COMPANY

906-909 Raleigh Building

Phone 8687

Gus Matinos and Son

GROCERIES

Heavy and Fancy Groceries

All Kinds of Imported Products

Quick Delivery

PHONE 2-0924

Open Every Night 'Till 11:30 p.m.
Corner Harrington and Hargett Streets

Mangels

— For —

Dresses - Lingerie - Blouses

Fan Tan Hosiery - Sweaters

Skirts

Mrs. X: Does your husband talk in his sleep?
Mrs. Y: No, and it's terribly exasperating. He just grins.

Newsboy (to gentleman on train): Buy Kenneth Roberts latest novel, sir?
Gentleman: No, I'm Kenneth Roberts myself.
Newsboy: Well, buy *Gone With The Wind*, you're not Margaret Mitchell, are you?

FLOWERS
ART FLOWER SHOP

24 West Hargett Street

DIAL 7240

ALLEN'S SERVICE

"Come in if you can—
Phone if you can't."

PHONE 2-2875

McLEOD and WATSON

The Home of

HART SCHAFFNER AND MARX
CLOTHES - STETSON HATS
MANHATTAN and WILSON
BROTHERS FURNISHINGS

Compliments of

Hotel Carolina

PROTECT YOUR VISION
WITH
BETTER LIGHT

At school, work or play, avoid the harmful effects of eyestrain by making sure that the light is right. . . . Remember sight is priceless — light is CHEAP!

CAROLINA POWER & LIGHT CO.

Electricity is Cheap — Enjoy More of it!

Ardent Fisherman: It was an amazing catch. Honestly, I never saw such fish.
Wife: No, I don't believe you ever did.

Two negroes are playing poker.
First Negro: Aw wins. Aw got three aces.
Second Negro: Naw, aw wins. Aw got two aces, a queen, and a razor.
First Negro: Yo sho does. How come you so lucky?

EVERYTHING FOR THE MILL

GENERAL REPAIRING IN OUR MODERN SHOP

MACHINERY : MILL SUPPLIES

DILLON SUPPLY COMPANY
RALEIGH, N. C.
DURHAM ROCKY MOUNT

The best in GROCERIES *and the* PROMPT SERVICE *which we have always offered are now available through our*
New Telephone Numbers
DIAL 7561
1700 GLENWOOD AVENUE
DIAL 2-2276
2414 HILLSBORO STREET
QUALITY MEATS *and* PRODUCE
POWELL-GRIFFIS MARKETS

CAPITAL ICE & COAL CO., Inc.
600 West Hargett Street
Raleigh, N. C.
ICE, COAL : COLD STORAGE

BOYLAN-PEARCE
INCORPORATED
★
Raleigh's Shopping Center

Hayes Barton Grocerteria
Home-Owned Store
Corner Fairview and Oberlin Roads
PHONE 2-3917
CARL THORNE, *Market Manager*
HAROLD BARBEE, *Grocery Manager*
FREE DELIVERY - - All Over City

Mae: Is your husband stingy?
Rae: Is he? Say, every time he takes a penny out of his pocket the Indian blinks at the light.

Girls generally get the wrong figure where they add.

Washing, Polishing and Lubricating Experts
ATLANTIC GAS AND OILS

MORGAN & DAWSON ST. SERVICE STATION

Opposite Martin-Yelverton Funeral Home

Lee Tires - Willard Battereis

Raleigh High School Headquarters for GAS and OIL

DIAL 4841 WILLIE M. LYNN, *Prop.*

SWIMMING IS FUN!
Swim for Health

HAYES BARTON SWIMMING POOL

ATLANTIC TOBACCO COMPANY

WHOLESALE TOBACCONIST

W. W. HINNANT, *Sec.-Treas.*

311 South Blount Street

Raleigh Phone 9937

BAGWELL & BAGWELL

ALL FORMS OF INSURANCE

306 S. Salisbury Street

Roleigh **Dial 2-1252**

AMERICAN AMOCO GAS

JOHN NORWOOD, Distributor

W. A. McKNIGHT'S GROCERY

Fancy Groceries — Fresh Meats
Fruits and Vegetables

PHONES 8371 - 8372

3021 Hillsboro St. Raleigh, N. C.

★

Compliments of

POINTER CIGAR CO.

★

SAVE SAFELY

. . . at . . .

BOON-ISELEY DRUG CO.

Phone 7728 **We Deliver**

Raleigh's Most Popular Drug Store

Confucius say, "Girl kissed on forehead wear high heels next time."

People who live in glass houses should dress in the basement.

Class Rings Invitations

Medals Trophies

★

WALTER B. ANDERSON

L. G. BALFOUR

RICHMOND, VIRGINIA

ALLSBROOK SPIERS HARDWARE CO.

HARDWARE - PAINTS - OILS
VARNISHES - GLASS
WALLPAPER

128 East Martin Street
Raleigh, N. C.
Phone 4232

DIAMONDS *WATCHES*

JOLLY'S

1881 — 1940

Leading Jewelers and Silversmiths
128 Fayetteville Street
Raleigh, N. C.

SILVERWARE *GIFTS*

Drink Pine State Milk

Healthful All-Ways

ICE CREAM THAT EVERYBODY LIKES

PINE STATE CREAMERY

GLENWOOD AVENUE DIAL 2-3911

First Owl: Hullo! Why did you leave London?
Second Owl: Those awful blackouts—couldn't sleep a wink.

Hi Yo, Silver, Everywhere!
Tonto lost his underwear.
Tonto say, "Me no care,
Lone Ranger buy me streamline pair."

MARTIN
MILLWORK
COMPANY

WOODWORK OF
ALL KINDS

P. O. Box 728
200 Harrison Avenue

Phone 4024

"If It's Woodwork We Can Do It"

STROP TAXI

OLDEST *and* MOST RELIABLE

★

DIAL
5811

★

Always Ready

If a girl is a flat tire, she is very soon changed.

Most of us go through life on a five-cent fare and then ask for a transfer.

Graduation Gifts

★

RINGS
WATCHES
JEWELRY

★

BOWMAN'S

15 West Hargett Street

Raleigh, N. C.

Smart - Alert - Dependable

The Things That Make a Champion Are Found in the

1940 Ford V-8

See and drive this remarkable car before you buy any car. You will find it will measure up to your fullest expectations regardless of what you demand in a motor car.

Sanders Motor Co.

Service : Ford : Sales

Corner Blount and Davie Sts.

Raleigh, N. C.

Dial 2-0551

Saint Mary's School and Junior College

Mrs. Ernest Cruikshank, A.M., President

Raleigh, North Carolina

High School Graduates are offered two years of Grade A College work. The Curriculum also includes 10th, 11th, and 12th grades of High School work.

All Academic Courses fully accredited by the Southern Association. Excellent courses in Art, Business, Expression, Home Economics, and Music Departments with Tuition included in general charge.

Twenty Acre Campus — Field Sports — Gymnasium — Tennis
Indoor Tiled Swimming Pool — Horseback Riding — Golf

Annual Sessions — Mid September to June
Provide Thirty-five Weeks of Classroom Work

Write A. W. TUCKER, Business Manager for Catalogue and View Book

If there's going to be any cheating, I want it done in the back row where theoretically I can't see it.

The joke editor made a plea that we print the jokes on tissue paper so that the readers could see through them.

Compliments of

Wright's Clothing Store

127 Fayetteville Street

Johnson's JEWELERS

14 East Hargett Street

Dial 8784

SAMPLE SHOE STORE

218 South Wilmington Street

We have always been a favorite for the High School Boys and Girls

"Just the Kind of Shoes They Like"

Insist on . . .

LANCE'S

"POP" GRAHAM

Distributor

Compliments of

Rogers Bros. Service Corporation

336 South Salisbury Street

DIAL 4435

Dial 2-2282 Shine 5c

MODERN SHOE REBUILDERS

15 South Wilmington Street

All Kinds of Shoe Repairing

Next Door to Hood-Model

ROBT. HOLLINGSWORTH, *Owner-Operator*

RALEIGH, N. C.

SHERWIN-WILLIAMS PAINTS

Gilbert's Paint Headquarters

Imperial Wall Paper, Paints and Art Goods . . . Roofing

15 East Martin Street

RALEIGH, N. C.

Dial 9521

Oak City Laundry

Odorless Dry Cleaning

Hats Cleaned and Rugs Shompooed

436 South Salisbury Street

Dial 4478

Heel: How can you make anti-freeze?
Toe: Easy—hide her pajamas.

"Did your niece, Janice, marry a man of culture?"
"Yes, agriculture."

The Honeycutt Fruit and Produce Company

WHOLESALE ONLY

A COMPLETE LINE OF FRUITS AND VEGETABLES

Bananas a Specialty

Halifax and Lane Sts. Dial 5818
RALEIGH, N. C.

Mirror Plate and Window Glass — Table Tops and Auto Glass

RALEIGH GLASS AND MIRROR CO.

110 West Davie Street
RALEIGH, N. C.

C. L. HIGBEE — PHONE 8732

RALEIGH NASH CO.

SALES and SERVICE

Phone 4449

324 S. Salisbury Street
Raleigh, N. C.

Compliments of

PERSON STREET SANDWICH SHOP

Soda Fountain - Curb Service

610 North Person Street

Dial 5734

Dial 9435

"Stevens Esso Service"

"We Give Road Service"

506 Hillsboro Street, Raleigh, N. C.

Happy Motoring

B. B. BENSON, *President*
R. T. VICK, *Secy.-Treas.*

Carolina Builders Corp.

Coal : Lumber : Millwork
Building Material

217 N. Dawson St. Dial 7563
RALEIGH, N. C.
R. I. Moore, Clifton Benson,
H. L. Myatt, J. Y. Hornbuckle

Tire Sales and Service

401 Hillsboro Street

Distributors of

GOODYEAR TIRES
EXIDE BATTERIES
American Oil Products

Sales — Loans

REAL ESTATE INSURANCE

LAWRENCE BROS. CO.

RENTALS

DIAL 2-1572

Property — Management

Confucius say: Well done dry; dig, dig, dig; well, all right.

Do right and fear no man.
Don't write and fear no woman.

★

OVER A HALF CENTURY

Hardware Paints Seeds

Farm Implements

★

JOB P. WYATT AND SONS CO.

RALEIGH, NORTH CAROLINA

RALEIGH SCHOOL OF COMMERCE

An Accredited School of Stenotypy

Trains Stenotype Secretaries, Stenotype Court and Convention Reporters, Machine Bookkeeper-Typists, and Comptometer and Mimeograph Operators.

Only experienced, college-trained instructors. Latest office machines and devices for training. Graduates uniformly successful and located in many parts of the United States. Low rates. Girls' Dormitory in exclusive residential section. Enroll any time in this modern school which offers training to meet the demands of present-day business efficiency—training that brings results.

Telephone, Write, Visit

THE RALEIGH SCHOOL OF COMMERCE

116 1-2 S. Salisbury Street Dial 9916 Pine State Building

RALEIGH, NORTH CAROLINA

"Who gave the bride away?"
"I could have, but I kept my mouth shut."

Confucius: 'Tis better to have halitosis than no breath at all.

Nash-Steele Motor Co.
Dodge - Plymouth Cars
423 South Wilmington Street
Raleigh, N. C.
DIAL 5571
All Makes of Used Cars

SEE AT LEAST . . .
One Good Show Every Week
and of Course at the
AMBASSADOR
STATE PALACE
or
CAPITOL
THEATRE

Compliments of
QUALITY CLEANERS
Hatters and Dyers
No. 3-5 Glenwood Avenue
RALEIGH, N. C.
Office : 14 West Martin Street
DIAL 5539

WILSON UZZLE, INC.
Oldsmobile - Cadillac
La Salle
SALES and SERVICE
421 Fayetteville Street

GAS IS YOUR
QUICK —
CLEAN —
ECONOMICAL
SERVANT
THE RALEIGH GAS CO.

SAY...
BAMBY BREAD
Royal Baking Company
Raleigh, N. C.

WE SELL
Watches, Diamonds—All Kinds
Jewelry and Luggage
Raleigh Loan Office
207 South Wilmington Street
RALEIGH, N. C.

For exterminating service
Call or Write
W. J. KILLOUGH, Mgr.
Killo Exterminating Co.
Raleigh, N. C.
P. O. Box 481 Dial 2-0023

Meanest man in the world is ventriloquist who throws voice under old maid's bed.

BUY . . .
The Handy
Home
Carton

BEST BY
TASTE TEST

O. W. GUPTON
SHEET METAL WORK
ROOFING OF ALL KINDS
FURNACES AND REPAIRS
221 W. Davie Street
Dial 4921

Compliments of
E. V. and W. N. DENTON
REALTORS
If it is Real Estate You Are
Interested in
WE CAN HELP YOU
Office 14 West Hargett Street
DIAL 2-1153

SOUTHERN SCHOOL
SUPPLY CO.
LABORATORY, LIBRARY
and
SCHOOL SUPPLIES
Raleigh, North Carolina

H. STEINMETZ
Florist
TELEGRAPH DELIVERY
Cut Flowers *Designs*
Bouquets *Decorations*
805 Halifax Street
DIAL 7168

WATKINS
TIRE and BATTERY CO.
Dial 6679
FISK TIRES
WILLARD BATTERIES

North Carolina
Equipment Company
Construction Equipment
Road Machinery : Supplies
Raleigh, N. C. Statesville, N. C.

Mitchell Funeral Home
Funeral Directors
Ambulance Service
222 West Hargett Street
Dial 8328
Lady Assistant

I'm a Venus de Milo girl.
What's that?
Hands off.

TAYLOR'S

The Show Place of the Carolinas

SHOULD BE YOUR SHOPPING AND MEETING PLACE

This Good Store Strives to Please in Clothing, Novelties, Price, and Service

TAYLOR'S

RAWLS MOTOR COMPANY

Headquarters for PLYMOUTH and DESOTO

Best Place to Buy New and Used Cars

★

Compliments of

SIR WALTER HOTEL

★

Smith Dairy Products

(Formerly Pineview Dairy)

GRADE A PRODUCTS

FRESH DAILY

DIAL 2-0351

"Large Enough to Serve You Not Too Big to Know You"

SHOP AT

ADLER'S

Cinderella Slipper Shop

For Style and Comfort

Visit Our Bargain Basement For Economy

One of the freshmen at State can't understand why he has to take a course in husbandry.

PEACE A JUNIOR COLLEGE FOR WOMEN

RALEIGH, NORTH CAROLINA

For the Education and Culture of Young Women

I. JUNIOR COLLEGE WORK

a. Two Year College Teacher Courses.
b. Two Year Courses with Home Economics Electives.
c. Two Year Standard Course in Home Economics.
d. Two Year Standard College Courses which permit entrance to Junior Class in all our leading Colleges and Universities.

II. COMMERCE AND SECRETARIAL COURSES

a. One Year Commercial Course — Gregg System.
b. Two Year Commercial Course — Gregg System.

III. HIGH SCHOOL COURSES

IV. SPECIAL INDIVIDUAL COURSES IN ART, EXPRESSION, PIANO, VOICE, AND VIOLIN

An invitation is extended to all Morson and Broughton girl graduates to investigate Peace before making their plans to attend college. We have adequate facilities for their comfort at Peace and our large number of Raleigh girls in attendance from year to year is a source of pride to us.

For Literature, Address

WILLIAM C. PRESSLY, *President*

PEACE, A JUNIOR COLLEGE FOR WOMEN
Raleigh, North Carolina

For Quick Service Phone 2-2841

The City Drug Store

Wm. L. Johnson, Prop.

Nyal Service Store

Corner Blount ond Martin Streets : Raleigh, N. C.

Compliments of

City Sandwich Shop

All Kinds of

SANDWICHES : DRINKS AND

BARBECUE

Carolina Cleaners

116 Harrison Avenue

CLEANING and DYEING

"Dependable"

DIAL 887

MEREDITH COLLEGE

ACCREDITED ***liberal arts college for women***

1. Southern Association of Colleges and Secondary Schools (1921).
2. American Association of University Women (1923).
3. American Association of Universities (1928).

PROGRESSIVE ***educational program in terms of personality development***

Distinguished record of student honors and achievement. Effective honor system. Excellent library facilties. Special advantages in art, music, speech arts, home economics. Provision for supervised teaching in Raleigh schools.

ATTRACTIVE ***location in Raleigh, "the educational center of the State"***

Beautiful campus of 182 acres. Modern fireproof dormitories, with generous provision for social activities.

REASONABLE ***rates . . . $450 for the year***

Write for catalogue and other information

CARLYLE CAMPBELL, President

Raleigh, North Carolina

W. E. Cooper
Furniture Company

Raleigh, N. C.

DIAL 2-3146

Compliments

of

Southern Dairies

PATRONIZE
OUR
ADVERTISERS

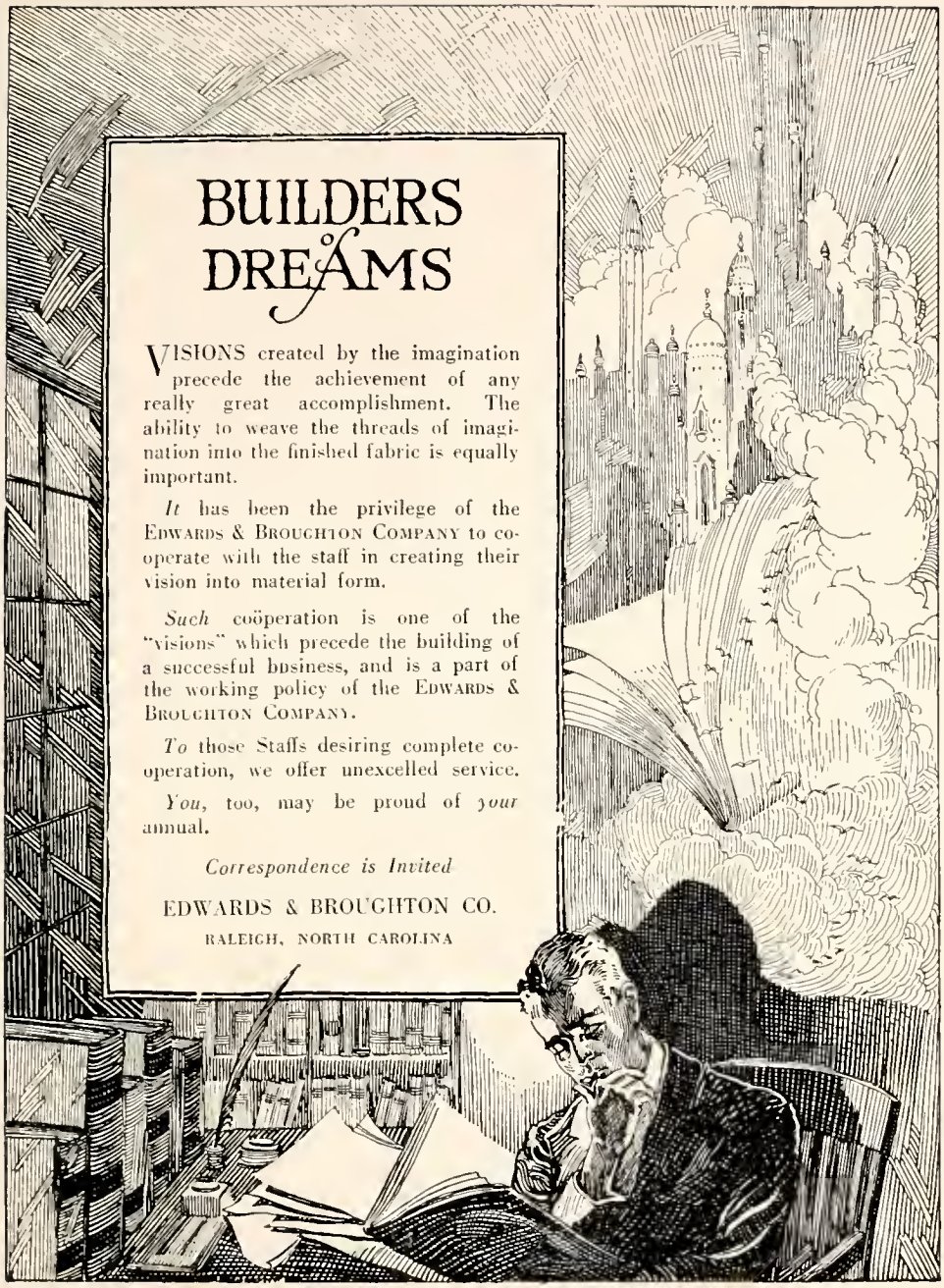
BUILDERS of DREAMS
VISIONS created by the imagination precede the achievement of any really great accomplishment. The ability to weave the threads of imagination into the finished fabric is equally important.
It has been the privilege of the EDWARDS & BROUGHTON COMPANY to co-operate with the staff in creating their vision into material form.
Such coöperation is one of the "visions" which precede the building of a successful business, and is a part of the working policy of the EDWARDS & BROUGHTON COMPANY.
To those Staffs desiring complete co-operation, we offer unexcelled service.
You, too, may be proud of your annual.
Correspondence is Invited
EDWARDS & BROUGHTON CO.
RALEIGH, NORTH CAROLINA

Autographs

Mary C. Tucker
Mary Sue Zonville
W. T. Thomas Jr.
Laura Helen Paschal
Lucye L. Hazlewood
Ellen P. Glenn
Bessie Marie Russell
Dot Duff
Rebecca Berry
Buck Wilson
David L. Cozart, Jr.
James Robert Riggs
Helen Runnion
Melissa A. Strother
Laura Ayers
Violette Leveridge
Martha Lynch
Celeste
Susan Sunett
Betty Jo Newso
Bud Lentz
Paul A. Reid
Jane Beatty
Mrs. J. C. Fletcher
Margaret Cromartie
Bill Beckwith
Cyrus King
Leroy H. Puckett
N. H. Hodges, Jr.
Mamie Lee Williamson
Dorothy Phillips
Ann M. McCabe
Virginia Clemens
Billy Siddell
Ben Lhuft
Johnny Brad
Jim Oliver
Knott
Carl "High Pocket" Williams
Ann Smith
McLean
Hilker
Ruth B. Hall
Grace Horton
Elizabeth Patrick
Virginia Mebane
Virginia Pow
John A House
Betsy Anne Dendrein
W. M. Payne
Margaret B. Pond
D. R. Pont
Mary Lou Stephenson
Ella B. McDiarmid
Carl Sapp
Frances Shumake
Mary B. Ca

Helen Jordan Mary Joe Bostick Emma Hoo
Jimmy Baily
Bill Beckwith Irene White Owen Reeves Carolyn Jen
Bill Baker Mrs. Mabel R Davis Mrs. Hicks
Paul Capps Graves Vann Robert Reynolds
Laura Powers Mary Bell Thompson Helen Boblitt
Skeeter Harris E.C. Stardy Smith
Dick Gallimore James Edwards Dykes D and Willie
Walt Lewis Buddy Murray
Phil Broughton Jr. Earl McCrary Ben Leonard
Bobbie Hart Bruce Comer Flora Goetz
Eleanor Venen William Watson
Harold Joyner Dorothy Mae Wedding Mary Ellen Senter
Alma Lou Dastie
Everette Middleton Margaret Hairston
Harriet Browning Jack Alford Betty Rumbaugh
Jacque Moneman Cliff Moore Charles Kuhn
Harvey Hurmart
Lucy H. Storner Lorraine Wilson Sonny Norman
Elsie Mae Dupree
Peggy Massey Hoover Root Dot Shannonhouse Turner
Nancy Mary Oliver Ellington William Mary Ellen Senter
Elizabeth Blakely
Betsy Shumaker Bill Fletcher Bobbie Newcombe
Bill Collier Graham Hobbs Ben Lawrence Jr. Ducky Duster
Jean Hicks Edna Earl May
Walter Harris
Mary Nelson Hugh Moore Raphiller Rodney Anne Eatman
Fred Allen Norma Ross Craven Turner
Mary Lib Johnson Calla Goodwin Lois Williams Boz Beckwith
Bailey Williamson Sarah Borden Doris Marsellus
James Crowder Miller Billy Ruffin